

BAMBOO

61-62

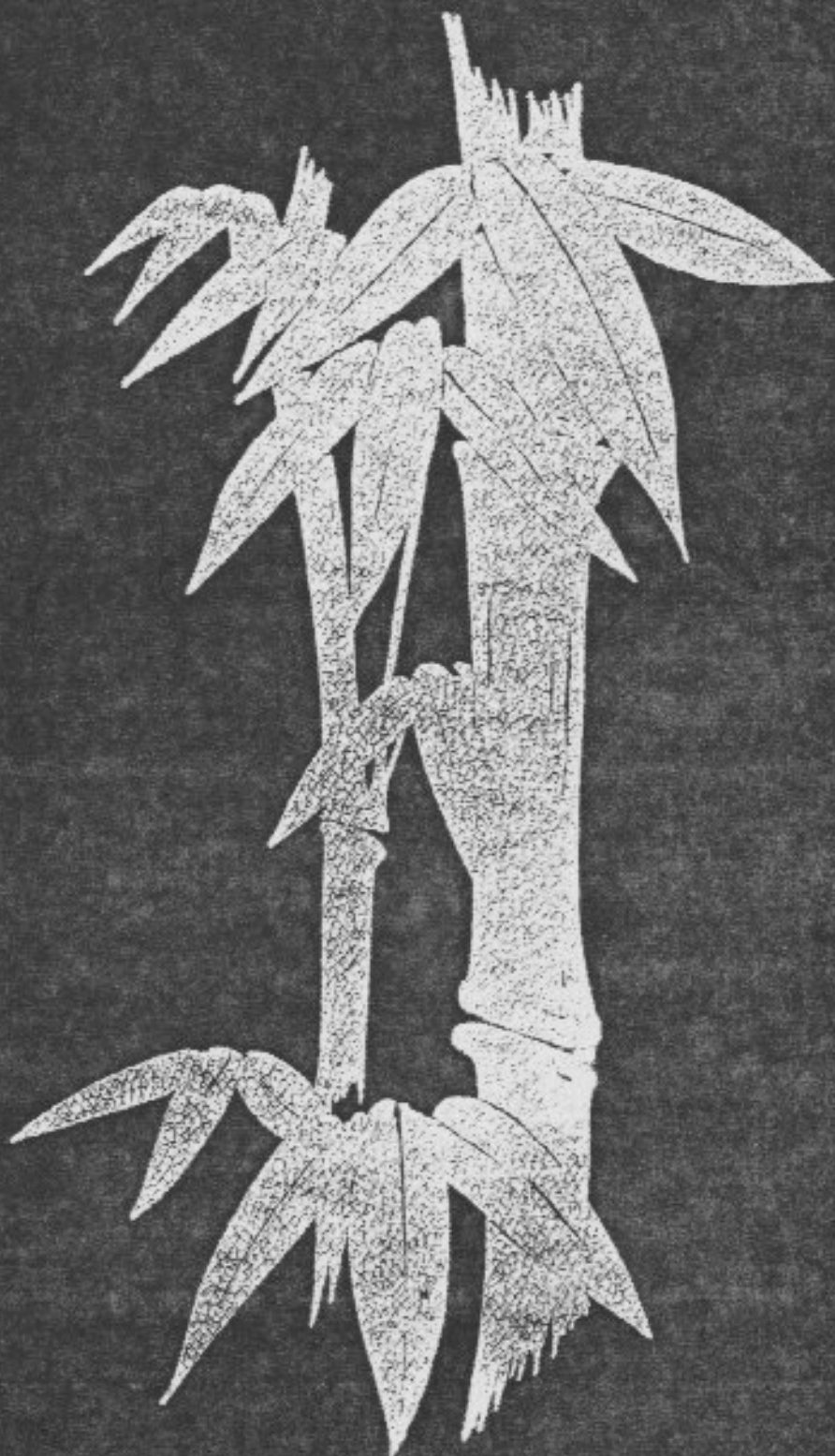

15-19-14

Y. 9

61-62

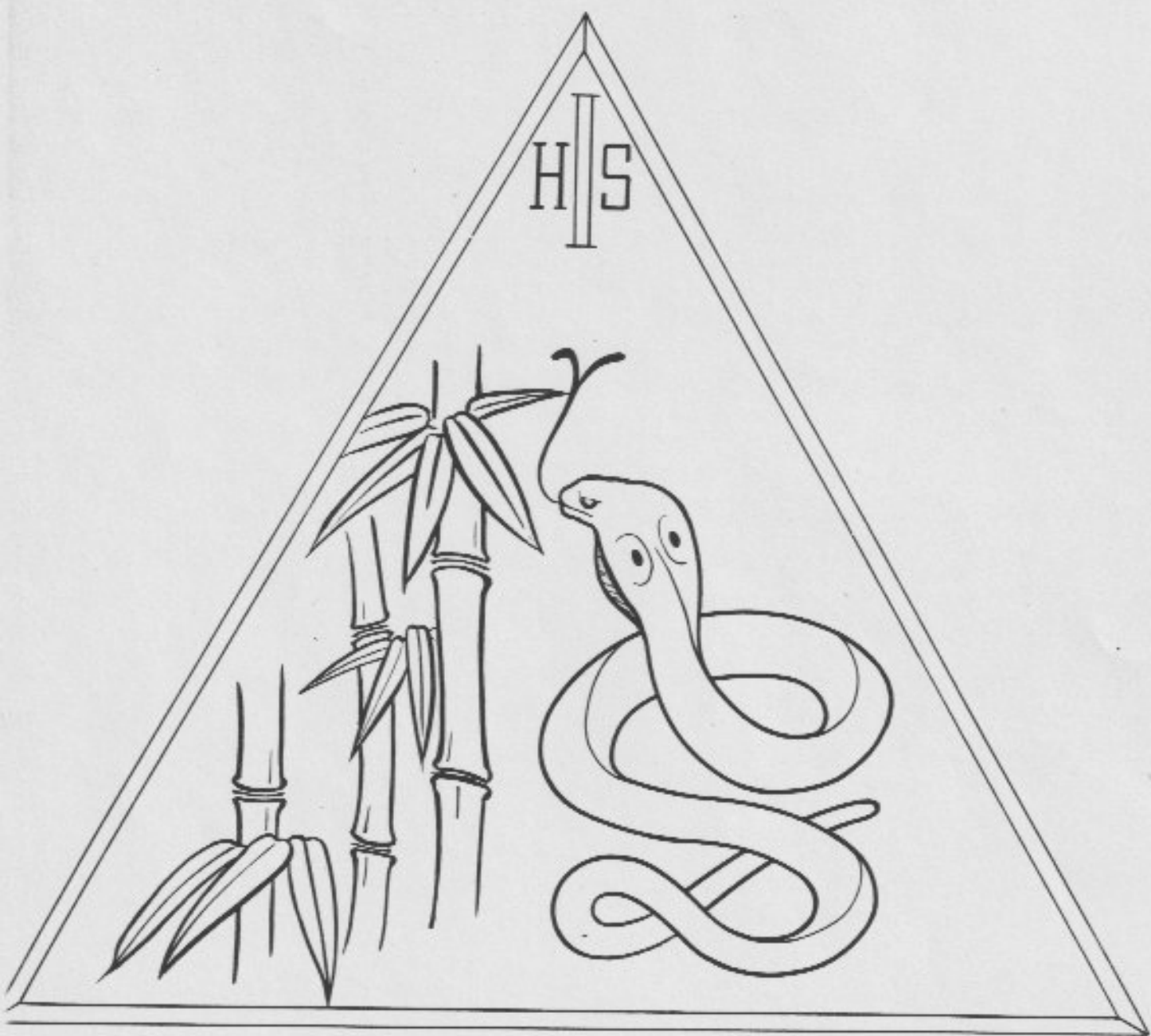

# TABLE OF CONTENTS...

ADMINISTRATION .....	2
FACULTY .....	4
SENIORS .....	8
JUNIORS .....	23
SOPHOMORES .....	26
FRESHMAN .....	30
JUNIOR HIGH .....	34
ACTIVITIES .....	41
SPORTS .....	47
ELEMENTARY OF ITAZUKE .....	53
KINDERGARTEN .....	71
HAKATA ELEMENTARY .....	73
JAPANESE STAFF .....	79







# ADMINISTRATION



**RALPH E. DOUGHERTY**  
Lieutenant Colonel, USAF  
Chief, Education Division



**RICHARD R. MEYERING**  
Superintendent  
Air Force Japan Dependents Schools



**WILLIAM A. DANIEL**  
Colonel, USAF  
Commander, 8th Tactical Fighter Wing  
Assistant Commander, 41st Air Division

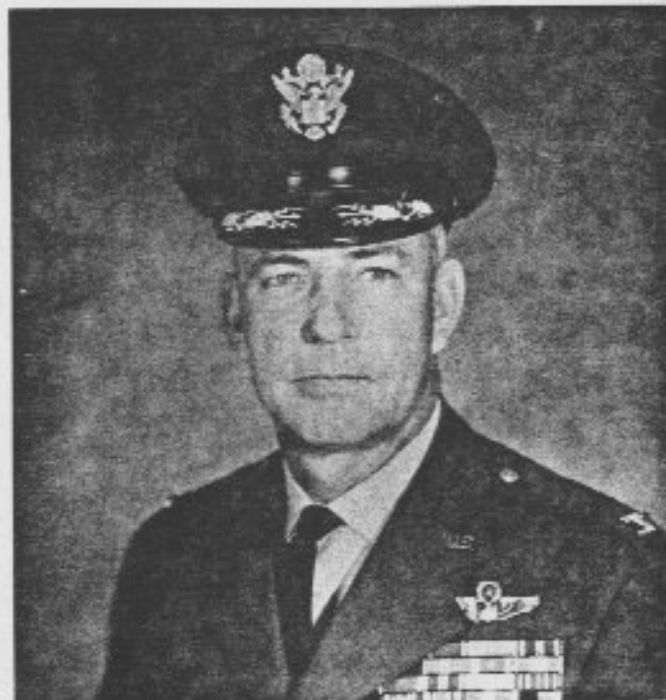

**JOHN R. ROCHE**  
Colonel, USAF  
Commander, 6143rd Air Base Group

**our SCHOOL BOARD**



Front Row-Mrs. Wilda O'Mahoney, Elementary School Principal; Lt. Col. Homer Parsons, Lt. Col. Joseph Hamilton, Vice President of School Board; Mrs. William Daniel, Mrs. William Wagnon, Mrs. Naomi Nelson, H. S. Secretary.  
Back Row-Mr. Kempton, High School Principal; Major Hal Bowers, Dependents School Officer; Mr. Tou, Transportation; Captain Donald Lutz, Motor Vehicle Officer; Major Ernest Barrett, CMSgt Nathan Riley, CMSgt James Bolton, Mr. George Crompton II, TSgt Robert Loxwood, Mr. Olan Knight, Asst. Principal.



**SCHOOL OFFICER**

Hal G. Bowers  
Dallas, Texas



**P T A OFFICERS**

Front Row-Mrs. Ruby Paine, Treasurer; Mrs. Luvi Ognisty, Acting Secretary, Membership Chairman; Mrs. Marilyn Speakman, Hospitality Chairman.  
Back Row-Lt. Col. Michael Ognisty, President; TSgt. Harold Speakman, Vice President.



**HIGH SCHOOL PRINCIPAL**

Mr. Vern Kempton

Merced, California  
University of California  
University of Michigan  
Texas A & M College  
Sacramento State College  
A. B.

The experiences and discoveries made through the centuries came to us in the form of education. It is like a ready-laid foundation which we, in a democracy, can build as high as we like and shape as we desire.

## ASSISTANT PRINCIPAL

O. L. Knight  
Oklahoma City, Oklahoma  
Baylor University  
Oklahoma Baptist Univ.  
Oklahoma University  
Little Rock University  
B.S., M.E.  
Superintendent and  
Administration  
Philosophy  
Japanese  
Science



## HIGH SCHOOL SECRETARY

Mrs. Naomi Nelson  
Wann, Oklahoma



## SCHOOL NURSE

1/Lt Doris M. Jacobson  
Browns Valley, Minnesota  
Mercy Hospital School of Nursing  
R. N.



## SUPPLY

Staff Sgt. Brady H. Litton  
Canton, Mississippi



## HIGH SCHOOL LIBRARIAN

Mrs. Lulu Wilder  
Luverne, Minnesota  
University of Minnesota  
B. S.



## ASSISTANT LIBRARIAN

Noriko Matsui  
Fukuoka Prefecture  
Kashii Women's College

## HIGH SCHOOL FACULTY



Billie Marie Alexander  
Abilene, Texas  
Iowa State University  
Texas Women's University  
B. S. in Music Education  
French I, II  
Choral Music  
English II





Lorraine Burrill

Los Olivos, California  
Oregon State University  
B. S. in Home Economics  
Home Economics

Patrick H. Johnson

Colome, South Dakota  
Huron College  
St. Louis Conservatory of  
Music  
American Conservatory of  
Music  
B. A.  
Physical Education  
Health



Bruce D. Kempf

Klickitat, Washington  
Carthage College  
University of Illinois  
B. A., M. Ed.  
Physical Education  
Science



Lois Kilburn

Springfield, Massachusetts  
University of Illinois  
University of Colorado  
B.S. in Music Ed.  
Band  
English



Norma J. Kruger

Wisconsin Rapids, Wisconsin  
Wisconsin State College  
B. S.  
Physical Education  
Health



Elsie K. Manning

New York City  
Hunter College  
Long Beach State College  
B. A.  
English  
Social Studies



Mary Viginia Meyer

Cincinnati, Ohio  
University of Cincinnati  
Miami University  
Xavier University  
Munich University  
B. A., BSE, M. Ed. Guidance Counseling  
English  
History  
French  
Guidance



Douglas Murphy

Erie, Pennsylvania  
Syracuse University  
Kent State University  
B. A.  
Arithmetic





Mary A. Musick

Porterville, California  
U. C. L. A.  
Fresno State College  
B. A.  
U. S. Government  
U. S. History  
World Geography



Charles G. Osterhout

Okmulgee, Oklahoma  
Oklahoma State University  
B. S.  
Industrial Arts Education  
Mathematics  
Science



Robert E. Parilla

Girara, Ohio  
Kent State University  
Brown University  
B. S. in Education  
Chemistry  
Biology  
Physics



Lucia A. Piscitelli

Brockton, Massachusetts  
University of Massachusetts  
B. A.  
Spanish  
English  
Journalism



Jay H. Redfield

Willmar, Minnesota  
Carleton College  
B. A.  
Music  
English



Norma Jean Rizer

Tesneck, New Jersey  
Carson Newman  
Peabody  
Michigan State University  
B. S.  
Algebra I, II  
Plane Geometry  
Advanced Mathematics



Charles A. Rury

Fletcher, Oklahoma  
Central State College  
University of Colorado  
Oklahoma University  
B. S. in Business Education  
M. A. in School Administration  
Business Education



George Sande

Havre, Montana  
Erskine College  
Northern Montana College  
Montana State University  
B. A.  
Business





Paul Vine

Cleveland, Ohio  
Ohio University  
University of Michigan  
M. A., B. A.  
Social Studies  
Science  
English



Joyce Swartney

Detroit, Michigan  
University of Detroit  
University of Munich  
University of Pennsylvania  
B. S., M. S.  
General Science  
General Mathematics  
Algebra  
Plane Geometry



Donna Elaine Willoughby

Kalamazoo, Michigan  
Indiana University  
Purdue University  
University of Wisconsin  
B. S.  
English  
Speech  
Social Studies



Irene Whitten

Lawrence, Massachusetts  
Keene Teachers College  
College of Puget Sound  
Pacific Lutheran College  
B. Ed.  
Latin I, II  
World History

Special Teachers



Joyce A. Lewin

Rushlake Township, Minnesota  
Minnesota State College  
University of Mexico  
Teachers Training Department,  
Fergus Falls  
B. S. Secondary, B. S. Elementary  
Art



Doris L. Oitzmann

Faribault, Minnesota  
University of Minnesota  
B.S. Home Economics Education  
English  
Science  
Math  
Social Studies  
Music Appreciation



Etsuko Kuwano

Japanese Culture  
B.A. Kyushu University

# 1962 SENIORS

## CLASS OFFICERS

GAYLE ROOFE  
President

CAREY WAAGE  
Vice President

KATHY SEXTON  
Secretary

JUDY BARBEE  
Treasurer



### Judith Anne Alexander

National Honor Society-3,4 Treas.-4;  
Drama Club-3,4 Sec.-3; Cobra Charm-  
4; Yearbook Staff-1,2,3,4; Scholastic  
Awards-2,3,4; Class Secretary-3; Class  
Planning Committee-4.



### Patricia Ann Archer

Future Teachers of America-2,3;  
Thespian Club-3; Yearbook Staff-3;  
Senior Concession-4; Powderpuff  
Football-4; Teens Against Polio-3;  
Art Service Club-3; Basketball Team-3.

### Burt Stephen Aukerman

Baseball-1,2,3; Yearbook Staff-4;  
Senior Concession-4; Football-1;  
Chorus-4.

### Julia Gray Barbee

Cheerleader-1,2; National Honor Society  
-4; Class Treasurer-4; Class Planning  
Committee-4; Student Council Rep.-3;  
Drama Club-1,2,3,4; Student Patrol-3;  
National Beta Club-2,3.



# 1962---WE'RE THE SENIORS

## Robert John Beard

National Honor Society-3,4; Student Council President-4; Newspaper Staff-4; National Beta Club-2,3,4; Yearbook Staff-4; Class Planning Committee-4; Explorer Scouts,3,4 Pres.-4; Chorus-4; Senior Concession-4.



## Linda Berry

Yearbook Staff-4; Bible Club-1; California Scholarship Federation-2; Bowling League-4; Kyushu Rocket Society-3; Health Club-2; Ham Club -2; Senior Concession-4.



## Susan Bess

Yearbook Staff Co-Editor-2,3,4; Student Council-1,3,4 Vice Pres.-3,4; Drama Club-3,4; Class Planning Committee-3,4 Chairman-3; National Honor Society-3,4; Pres.-4; Chorus-1,4; Scholastic Awards-1,2,3,4; Senior Concession-4.

## Bobby Clay

National Honor Society-3,4; Newspaper Staff-4; Yearbook Staff-4; Drama Club- Treas.-3, Pres.-4; Student Handbook Committee-4; Red Cross-3,4; Journalism Club-4; Senior Concession-4.



## Mary Farmer

Basketball-2; Drama Club-1; G.A.A. -2; French Club-2; Powderpuff Football-4; Scholastic Awards-3; Senior Concession-4.

## Dan Flek

Football-1; Jr. Red Cross-1; KAPA Diving Association-2,3,4; Jr. Bowling League-3,4; Brady Cycle Club-2,3; Brady Go-Cart Club-3; Band-2,3,4; Sea Explorer Scout-4.



## Charlotte Forsythe

Cheerleader-3,4 Co-Capt.-4; Class Planning Committee-3,4; Yearbook Staff-3,4; National Honor Society -3,4; Drama Club-4; Powderpuff Football-4; Senior Concession-4; Jr.Red Cross-2.

## Jonh S. Fowler

Baseball-1,2,3,4; Football-2; Chorus-1; Drama Club-1; Senior Concession-4.





**Robert Grantham**

Football-1,2; Baseball-1,2,3,4;  
Chorus-4; Senior Concession-4;  
Sr. Red Cross-3.

**Robert E Guertin**

Basketball-1,2,3,4 Capt.-2; Baseball-  
1,2,3,4 Capt.-2; Track-1; Wrestling-1,  
2; Flag Football-4; Drama Club-1.

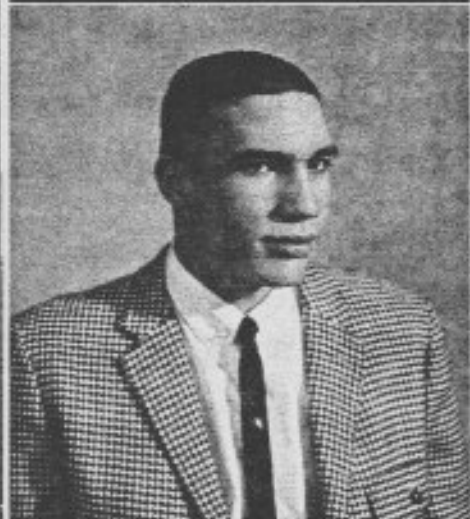

**Tim Hamilton**

Student Council-2,3; Latin Club-2;  
Lettermen's Club-2,3,4; Chorus-4;  
Kyushu Rocket Society-3; Health Club-  
2; Hambocks Club-2; Senior Concession-4.

**Charles Harrison**

Lettermen's Club-4; Football-1,4;  
Basketball-1,4; Baseball-1,2,3; Band-1,  
2,3,4; Senior Concession-4; Sr. Red  
Cross-4; Student Patrol-1.



**Joyce Hendrickson**

Y-Teens-1,2,3; Drama Club-1; Class  
Sec-Treas.-1; Footlighters-4; Senior  
Concession-4.

**Don Hunter**

Student Council-1; Japanese-American  
Society-2; Band-1,2; Chorus-1,2; Drama  
Club-4; Class Planning Committee-4;  
Senior Concession-4; School Librarian-  
1.



**Larry Jerden**

Newspaper Staff-4; Yearbook Staff-4;  
Student Patrol-3,4; Kyushu Rocket  
Society-1,3; Drama Club-4; Chorus-4;  
Senior Concession-4; Explorer Scouts-  
1,2,3,4.

**Don Klemack**

Band-1,2,3,4; Senior Concession-4.

In every school, and Itazuke is no exception, certain students stand out. These students are our campus leaders: Class officers, organization presidents, and students who hold other high positions in our school. The 1962 Seniors presented here have left their mark on Itazuke High School.



**ROBERT BEARD**  
**Student Council President**

## CAMPUS LEADERS

**SUSAN BESS**  
**National Honor Society President**  
**Bamboo Editor**  
**Student Council Vice President**





**John Scialdone**

Student Council-1; Tennis Team-1, Basketball-2,3; National Honor Society-3,4; Chorus-4; Baseball-3,4; Senior Concession-4.



**Kathy Sexton**

Class Officer, Sec.-1,4, Pres.-2; Student Council-2; National Honor Society-4; Cheerleader-2; Drama Club-2, 4; G.A.A.-1; Jr. Red Cross-1,2; Senior Concession-4.



**Nancy I. Thompson**

Y-Teens-1; Journalism Club-4; Senior Concession-4.



**Donald Thorn**

Drama Club-3,4; Chorus-4; Yearbook Staff-1,4; Newspaper Staff-1,4; Swimming Team-1,2,3; Journalism Club-4; Scholastic Awards-1,2,4; Student Patrol-3,4; Senior Concession-4.



**Carey Waage**

Class Vice President-3,4; Class Planning Committee-4; Basketball Manager-4; Drama Club-4; Student Council Finance Committee-3; Chorus-4; Senior Concession-4.



**Dottie Whitlock**

Drama Club-1; Newspaper Staff-1,4; Red Cross-1; Basketball-2,3; Yearbook Staff-4; Senior Concession-4.

**Miss Mary Musiek**

Senior Class Sponsor



**THIS IS TRUE!!**



# 1962--WE'RE THE BEST

## **Karen L. Kunze**

Scholastic Awards-1,2,3,4; Valentine Queen-3; Class Officer, Treas.-2; Yearbook Staff-3,4; Newspaper Staff-3,4; Drama Club-4; Sr. Red Cross Vice Pres.-3,4; Debate Club-2; Senior Concession-4



## **Earline Mailhoit**

Glee Club-2; Newspaper Staff-3; Chorus-4; Senior Concession-4.

## **Kennie Kay McDaniel**

National Honor Society-3,4 Sec.-4; Candidate Valentine Sweetheart-3; Class Planning Committee-3,4; Yearbook Staff-2,4; Powderpuff Football Capt.-4; Scholastic Awards-3,4; Jr. Charm Club-1; Cheerleader-3,4, Capt.,4.



## **Rodney Myntake**

Yearbook Staff-1,4; Newspaper Staff-1; National Honor Society-3,4 Vice Pres.-4; Chorus-4; Prom Prince-3; Explorer Scouts-4.

## **Wanda E. Moore**

Majorettes Co-Capt.-1,2; Future Homemakers-1; Pep Club-1,2; Future Farmers-2; Red Cross-4; Senior Concession-4; Y-Teens-2; 4-H Club-2,3.



## **Maria Rodriguez**

Student Council-1; Spanish Club-1,2; French Club-1; Chorus-1,2; Scholastic Awards-1,2,3,4; Senior Concession-4; Newspaper Staff-1,2; Red Cross-1,2.

## **Gayle L. Roofe**

Senior Class President-4; Class Planning Committee-4; Senior Concession-4; Newspaper Staff-4; Yearbook Staff-4; Track-1,2.



## **Sandra Sanford**

Future Homemakers of America-1; Newspaper Staff-3; Senior Concession-4.



# CAMPUS LEADERS



**GAYLE ROOFE**  
Senior Class President



**KENNIE KAY MCDANIEL**  
National Honor Society Secretary  
Cheerleader Captal  
Bamboo Co-Editor



**CAREY WAAGE**  
Senior Class Vice President

# SENIOR

We really began to feel like GRADUATING SENIORS when during March, we chose our superlatives. Every member of the class cast his ballot for the boy and girl whom he thought best suited each category.....



## BEST ALL 'ROUND

**Kennie Kay McDaniel and  
Tim Hamilton**



## WITTIEST

**Susan Bess and  
Don Hunter**



## MOST LIKELY TO SUCCEED

**Judy Alexander and  
Bobby Beard**

# SUPERLATIVES

## BEST DRESSED

Kathy Sexton and Bobby Clay



## MOST INTELLIGENT

Linda Berry and  
Larry Jerden

## MOST POPULAR

Judy Barbee and  
Gayle Roofe





# LAST WILL AND...

1. Judy Alexander, will and bequeath my loud mouth to Jane DeFelice.
1. Pat Archer, will and bequeath my old worn out "buttons" and slightly used "coats" to Joyce Taylor.
1. Burt Aukerman, will and bequeath my trim figure to John Weining.
1. Judy Barbee, will and bequeath to Sharon Van Vliet, who only has one, one of mine, and to Bobby Howell I will and bequeath the last dance.
1. Robert John Beard, will and bequeath my book, "How to Make Enemies and Insult People", to anyone who needs to succeed as I did.
1. Linda Berry, will and bequeath, to those who come after me, freinds as wonderful as the ones I havehad at Brady and Itazuke.
1. Susan Bess, will and bequeath my charming girlish laugh to Patty Paine who is so loud and boisterous.
1. Bobby Clay, will and bequeath my artistic abilities to Pat Pennington and my good grades to Don Lockwood.
1. Mary Farmer, will and bequeath, to Caroline Holcomb-Chairman to welcome future Californians.
1. Dan Fick, will and bequeath my swimming and diving ability to Mike Bartley and my ability to get into trouble Terry Bowman.
1. Charlotte Forsythe, will and bequeath my height to Susan Wilbur in hopes that perhaps she will grow some more.
1. John Fowler, will and bequeath a box of M.P.C to Jack Lewis.
1. Bob Grantham, will and bequeath my place on the smokers bench to Roger Ray.
1. Bob Guertin, will and bequeath my ability to make the honor roll to Jim Ognisty.
1. Tim Hamilton, will and bequeath my "Lone Wolf" jacket to Rocky Rutherford.
1. Charles Harrison, will and bequeath the high arches in my feet to my brother, John.
1. Joyce Hendrickson, will and bequeath my blue eyes to Mike McCance.
1. Don Hunter, will and bequeath my ability to take things apart and put them together with parts left over to Steve Newson.
1. Larry Jerden, will and bequeath my spot in the Senior Class and my love for Hondas to Jack Harrison for next year.
1. Don Klemack, will and bequeath my time in the 660 relay to John Weining.
1. Karen Kunze, will and bequeath all my old boy friends to Pat Goodnight.
1. Earline Mailhoit, will and bequeath my natural blonde hair to Sandy Fowler in hopes that she will throw away the bottle.



# TESTEMENT

- I, Kennie Kay McDaniel, will and bequeath my natural blonde hair to Barbara Hall-may she now discard the Lady Clairol bottle.
- I, Rodney Miyatake, will and bequeath my eleven years experience in Japan to Gary Gillespie and books on "How to Drive Like a Seventy Yen Taxi" and "What to do in Case of an Accident" to Mike Miravalle.
- I, Wanda Moore, will and bequeath one Christmas mule and one large snowman's hat to P.J. Filger also our Friday nights to Sharon R.
- I, Maria Rodriguez, will and bequeath my ability to think in two languages to anyone crazy enough to want it.
- I, Gayle Roofe, will and bequeath my ability to try to run over taxi cabs with a motorcycle, to Jim Ognisty.
- I, Sandra Sanford, will and bequeath my books to one of the future Seniors, Sandy Humphrey
- I, John Scialdone, will and bequeath my 600 series to Mike Miravalle in hopes that he will have as much success in bowling as I have.
- I, Kathy Sexton, will and bequeath my ability to stay away from Rock Piles to Pudgey Wood.
- I, Nancy Thompson, will and bequeath my job at the Brady Community Center to Philliss Lyman.
- I, Donald Thorne, will and bequeath my almost perfect attendance to classes, to Jack Lewis, who never attends classes, and my ability to adlib faster than I can learn the lines to Barbara Manning, who knows her lines.
- I, Carey Waage, will and bequeath my ability to fix, in any emergency today, anything that should have been fixed yesterday to Art Whitten.
- I, Dottie Whitlock, will and bequeath my ability to get out of school very after-noon, without being caught, to Carol Coady.

## THE SENIOR PLANNING COMMITTEE



Front Row-Judy Barbee, Judy Alexander, Charlotte Forsythe.  
Back Row-Don Hunter, Cayle Roofe, Kennie Kay McDaniels Susan Bess, Bobby Beard, Carey Waage,

# THE SENIOR TRIP... WOW!



*Seniors of Tokyo Japan Trip, June 1952*

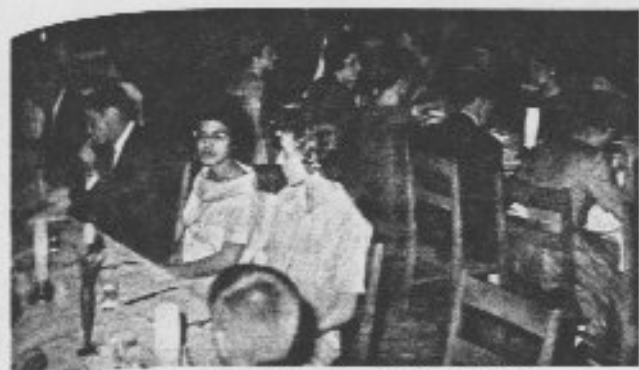

All ready to eat...but where's the food?



How to hula in  
three easy lessons.



Whee...I haven't done this  
since I left Itazuke.



It was here the last time I looked!



On the count of three,  
everyone head for the windows.

Beard put his foot  
in his mouth again.



Once more with feeling.



The're watching us.



Yeh...but why didn't the train stop?



Are you sure this is tooth paste?



That's what you get for finding your third cousin.



Anyone for horseback riding?



Honest...it's only orange juice.



Never agan.

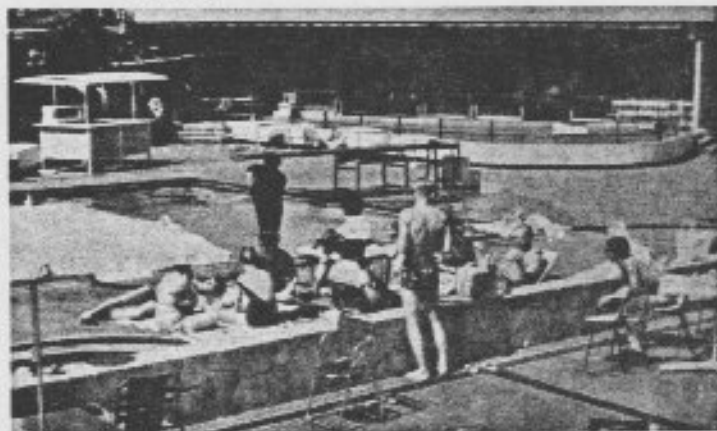

Fun in the sun.



Do we get forks, or do eat it with our fingers?



Now I lay me down to sleep...







SENIOR CHRISTMAS BALL

# THE JUNIOR CLASS



CLASS OFFICERS: vice-president, Jayne De Felice; secretary, Barbara Hall; treasurer, Ann Russell; president, James Ognisty.

We're the best as you can see...



Billie Beal

Bill Brown

Sharon Byrum

John Carmichael

David Clark

Shannon Clifford



Carole Coady

Pat Crompton

Karey David

Jayne De Felice

Lynette Eavenson

Barbara Empting



Pat Farley

Leslie Faulkner

Pat Filger

Sandra Fowler

Robert Fruge

Alice Garrott





Gary Gillespie



Pat Goodnight



Barbara Hall



Jack Hall



Jack Harrison



Carolyn Halcomb



Sandra Humphrey



Ronnie Hux



Andrea Johnson



James Kenney



Nancy Lange



Sylena Lester



Jack Lewis



Don Lockwood



Pat Lucas



Phyllis Lyman



Roger Marzulla



Richard Miller



Steve Newsom



Jim Ognisty



Paul Perry



Roger Ray



Wendy Routh



Ann Russell



Joyce Taylor



Gwen Taylor



Paula Van Hooser



Ray Van Vliet



Sharon VanVliet



John Weining





Susan Wilbur



Jack Williams



Rosemary Wohlsein



Mary Jane Wood

# We're the class of '63.



# THE SOPHOMORE CLASS

TO TOP US WILL BE QUITE A CHORE,  
WE'RE THE BEST OF '64.



CLASS OFFICERS: Rod Waage, Vice President; Patti Paine, Secretary; Carmen Miravalle, Treasurer; Bob Howell, President



Eddie  
Antoine

Gary  
Baker

Angela  
Barnes

Michael  
Bartley

Ronald  
Belyca

Yvonne  
Brewster

Susan  
Buchanan

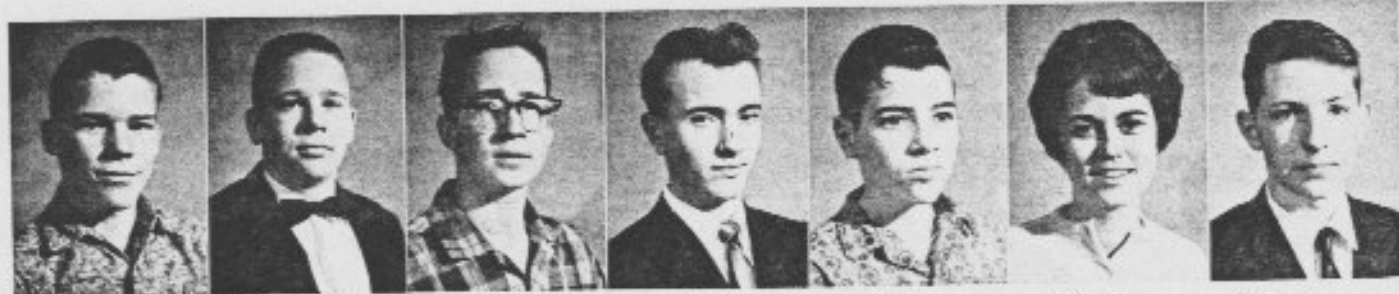

Foster  
Braswell

Dennis  
Brovant

Terry  
Bowman

Michael  
Burrell

Carl  
Bush

Becky  
Cauthen

David  
Cummings



Kary  
David

Charles  
Dannis

Dee  
Dyke

Vicky  
Erio

Bill  
Faulkner

Eric  
Forsythe



Mary  
Foryath

Richard  
Garman

Charles  
Gordon

Eleanor  
Grant

Carol  
Guertin

John  
Harrison

Kaye  
Harrison



Edward  
Hart

Terry  
Higley

Mary  
Hawkins

Sandy  
Hoaglin

Bob  
Howell

Barbara  
Hunter

Michael  
Hux



John  
Klemack

Joan  
Kopp

Steve  
Krupinski

Susan  
Kunze

Marjorie  
Lester

Phil  
Lewis

Jose  
Louzao



Peter  
Mack

Babs  
Manning

Karlene  
Marusich

Mike  
McCance

Beverly  
McDaniel

Dan  
McNery



Mike  
Miravalle

Carmen  
Miravalle

Pat  
Moyer

Tom  
Murdoch

Jim  
Murphy

Kathy  
Obenshain





Diane  
Ortner

Patti  
Paine

Nancy  
Parsons

Marion  
Pedicone

Shirley  
Perry

Richard  
Rasor

Betty  
Riley



Sharon  
Robertson

Marsha  
Russe

Elaine  
Rosinski

Rocky  
Rutherford

Pat  
Pennington

Harry  
Sauce

Alan  
Sexton



Julia  
Smith

Sandy  
Stovall

Judy  
Sullivan

Carlos  
Talbot

Connie  
Thorn

Terri  
Thorn

Gina  
Thrower



Jim  
Unangst

Rod  
Waage

Tracy  
Wagon

Kathy  
Wojciehowski

Raenel  
Williams

Art  
Whitten





# THE FRESHMAN CLASS



## CLASS OFFICERS

Jerry Hall, President; Jane Miller, Treasurer;  
Becky Faulkner, Secretary.  
Missing-Alan Gant, Vice President.



Dana Allin  
Stan Aplin  
Mike Arredondo  
Sandy Bankston  
David Berry  
John Berry



Robert Butler  
Linda Carter  
Phylis Cox  
Linda Delclice  
Rick Dohlstrom  
Erceal Dotr



Jim Dwyer  
Betty Dwyer  
Linda Dyc  
Sandra Evaenson  
Peter Erdman  
Sandi Fackler



Becky Faulkner  
Anita Gallagher  
Alan Gantt  
John Gordon  
James Grantham  
Jerry Hall



Bonnie Harvey  
Phylis Hoffman  
Gloria Hunter  
Barbara Hutchinson  
Brian Jameson  
Arlene Jimenez



Bob Kearney  
 Jane Kight  
 Donald Kilgore  
 Debbie Lammons  
 David Lewis  
 James Lyman



James Mailhoit  
 Sally Marusick  
 Linda McIntosh  
 Jill McNery  
 Jane Miller  
 Janis Moore



Jean Murphy  
 Karen Newsom  
 Kathleen Ohrt  
 Pam Rawnsley  
 Connie Reamy  
 Dorothy Riley



Ann Rowley  
 Marie Sanford  
 Barbara Shannon  
 Georgeanne Small  
 Louis Stifter  
 Glenda Sutton



Tom Talbott  
 Carol Tatom  
 Geraldine Taylor  
 Lalah Webb  
 James Whitaker  
 Terry White



Bob Willadsen  
 Pat Windham  
 Pat Zimmer  
 Karen Barselow  
 Cherie Glasscock  
 Bill Hatcher



1-9-6-5, We Must Study To Survive!



**WE DEDICATE OUR  
1961-62 BAMBOO TO YOU,  
MRS. ELSIE MANNING ...**





# ITAZUKE JUNIOR HIGH SCHOOL

## JUNIOR HIGH STUDENT COUNCIL

William Gibson, Sherry Elder, Debbie Wilcox, Carolyn Brown, Candy Lovell, Beverly Larson, Judy Cauthen, Steve McIntosh, Lanny Farmer, Mr. Kempf, sponsor.  
Standing-Bruce Templin, Howard Merglecamp.



## 8 A CLASS OFFICERS

Mary Ann Mowey, Secretary; Ricky Mace, President;  
John Morton, Vice President; Pam Rutherford, Treasurer.



## 8 B CLASS OFFICERS

Johnny Dyer, Sgt. at Arms; Richard Prentiss, Treasurer; Lary schfer, President; Linda McIntosh, Secretary; Linda Bircher, Vice President.

## 8 C CLASS OFFICERS

Patti Kunze, Secretary; Ann Martin, Treasurer; Randy Ranson, President; Jerry Berry, Vice President; Peter Cook, Sgt. at Arms.





7 A CLASS OFFICERS

Randal Lindsey, President;  
Hiroko Donahue, Secretary;  
Lindalou Rosenberg, Vice  
President.



7 B CLASS OFFICERS

Kenny Crompton, President;  
Pat Bradley, Secretary;  
Suzann Hamblton, Vice  
President; Jerry Whitaker,  
Sergeant-at-Arms.



7 C CLASS OFFICERS

Jerry Paris, President;  
Jimmy Tillman, Vice  
President; Ann Smith,  
Secretary-Treasurer.



8 A

Front Row-Jim Bucey, Richard Macc,  
Richard Conkle, Alvin Miyatake, James  
Overby.  
Row 2-Susan Mead, Mary Ann Mowery,  
Judy Beard, Mary Jo Hodge, Pam  
Rutherford.  
Row 3-Cathy Sherman, Yvonne Lester,  
Sharon Barselow.  
Row 4-Bill Miller, Mike Buchanan.  
Back Row-Howard Mergelkamp, John  
Morton, Evelyn Hall, Lana Jerden, Candy  
Lovell, Denise Johnson, Stevie Lange  
Weinig, Dave Marshall, John Barrett,  
Bruce Forsythe, Jim Miller.



8 B

Front Row-Johnny Dyer, Richard Prentiss, Linda McIntosh, Esther Farrar, Susan Eckweiler, Ruth Ann Karr, John Storen.

Row 2-Johnny Kopp, Patsy Smith, Carolyn Brown, Linda Burke, Linda Bircher.

Row 3-Robert Spillman, Larry LeNeave, Larry Jeffery, Larry Shafer, Lanny Farmer, Carol Currier, Christine Kearney.

Back-Robert Clark.



8 C

Front Row-Gerry Berry, John Carter, Tom Barber, Jackson Garrott, Bruce Templin, Floyd Averitt, Randy Ransom.  
 Middle Row-Ed LeNeave, Jill Hessey, Marilyn Carmichael, Patty Kunze, Nancy Sale, Sandy Cofield, Sheila Smith, Betty Leaton, Carmen Lujan.  
 Back Row-Peter Cook, Lynn Brauchle, Brenda Kaisermann, Marla Jackson, Judy Cauthen, Ann Martin, Greg Brand.





7 A

Front Row-William Gibson, Jerry Taylor, Robert Baker, Kenichi Ogihara, Brooks Routh, Randal Lindsey, Steve Lange.  
 Middle Row-Dennis Matthews, Marty Oakes, Louis Smith, Kermit Teppen, Fred Marshall, Nelson MacDonald, Philip Bush.  
 Back Row-Carol Carmen, Bonnie Willadsen, Hiroko Donahue, Diana Berry, Linda Rosenberg, Debbie Allin, Anita Jaudon, Elizabeth Hamilton, Donna MacMillan, Debbie Wilcox, Dudley Smith, Norma Irish, Beatrice Spencer, Janis Duncan, Cheryl Vaugh.



7 B

Front Row-Jerry Whitaker, Steve McIntosh, Hal Millett, Ken Crompton, Tom Holcomb, John Unangst, Chips Hunter.  
 Row 2-Keith Reamey, Don Walsh, Jerry Hughes, Steve Jernigan, Max Baker, Mike Wood, Jody Hare.  
 Row 3-Rhonda Russell, Pat Abraham, Gaye Mueller, Kathy McClendon, Nikko Fisher, Pat Bradley, Dianna Leatherman, Linda Louzao.  
 Back Row-Suzann Hambelton, Linda Zaroban, Stephanie Davis, Joyce Stovall, Donna Dyer, Janice Donnelly, Beverly Larson, Susan Aukerman, Mary Evans, Penny Pennington.  
 Not Pictured-Cathy Cameron.

7 C

Front Row-James Tillman, Anne Smith Linda Dugan, Jerry Paris.  
 Back Row-Danny Sirano, Steve Harvey, Henry Knight Bob Story, Sherry Elder, Tom Diggins, Dorothy Lujan, Virginia Hunter, Ronald Tillman.



IN

MEMORY

OF



Thomas Diggins



Active

# Activities



## your's truly . . . **the Bamboo Staff**

Front Row-Karen Kunze, Paula VanHooser, Carol Guertin, Carmen Miravalle, Mary Forsyth, Nancy Parsons, Pat Pennington, Corky Dyc, Wendy Routh, Carol Tatom, Linda McIntosh, Dorothy Riley, Babs Manning, Betty Riley,

Middle Row-Mr. Parilla, Kaye Harrison, Linda Berry, Sandy Fowler, Mary Jane Wood, Georgeanne Small, Susan Bess, Burt Aukerman, Judy Alexander, Sharon Robertson, Judy Barbee, Kennie Kay McDaniel, Sandi Fackler, Kathy Obenshain.

Back Row-Rodney Miyatake, Becky Cauthen, Bobby Beard, Charlotte Forsythe, Gayle Roofe, Jill McNery, Mike McCance, Bob Howell, Bobby Clay, Larry Jerden, Rod Waage, John Klemack.

## the **Cobra Charmer** **Staff**



Front Row-Gayle Roofe, Larry Jerden, Bobby Beard, Miss Piscitelli, Jim Ognisty, Bobby Clay, Don Thorn,  
Back Row-Karen Kunze, Judy Barbee, Judy Alexander, Nancy Lange, Babs Manning, Ann Russell, Sharon VanVliet.

*the Governing Body of T. H. S.*



**the Student  
Council**

Front Row-Alice Garrott, Secretary; Susan Bess,  
Vice President; Bobby Beard, President; Mr.  
Parilla.  
Back Row-Art Whitten, Kathy Ohrt, Jack  
Harrison.  
Missing-Carol Guertin, Treasurer; Mike  
Arrendondo.

**the Student  
Patrol**

Front Row-John Klemack Charles Gordon, Richard  
Garman, Harry Sauce, Bill Brown, Larry Jerden.  
Middle Row-Mr. Parilla, Sandy Fowler, Nancy  
Parsons, Corkey Dye, Joan Kopp, Angela Barnes  
Bobby Beard.  
Back Row-Art Whitten, Don Thorn. John Harrison,  
Mike McCance, Bob Howell.



*Guordions of our holls . . .*

*the Itozuke chapter of . . .*



**the National  
Honor Society**

Frent Row-Mrs. Whitten, John Carmichael,  
Jim Ognisty, Nancy Lange, Alice Garrott,  
Judy Barbee, Jack Harrison.  
Back Row-Bobby Beard, Bobby Clay, Rodney  
Miyatake, Kenny Kay McDaniels, Susan  
Bess, Linda Berry, Judy Alexander,  
Charlotte Forsythe, John Scialdone.



## the **Japan America Society**

Front Row-Jane Kight, Kathy Ohrt,  
Karen Newsom, Gwen Taylor, Mr. Oster-  
haut, Bobby Shannon, Jane Miller,  
Linda McIntosh, Dorothy Piley.  
Back Row-Mike Arredondo, Ron Kilgore,  
Peter Erdman, James Whittaker.

## the **Library Club**

Front Row-Nancy Parsons, Pat Zimmer,  
Nancy Sale, Corky Dyc, Jean Murphy.  
Back Row-Kathy Wojcichowski, Terry  
Higley, Miss Wyse, Karen Newsom, Marla  
Jackson, Miss Wyler, Evelyn Hall, Marie  
Sanford, Chistrine Kearney, Bobby  
Shannon, Kathy McClendon.



## the **Senior Red Cross**



Front Row-Kathy Obenshain, Barbara  
Hunter, Paula VanHooser, Karen Kunze,  
Arlene Jiminez, Pat Pennington, Ann  
Rowley.

Row 2-Carol Tatom, Joyce Taylor, Patty  
Jo Filger, Dorothy Riley, Jane Miller,  
Wanda Moore, Sandi Fackler, Bobby  
Shannon, Lalah Webb, Linda Carter,  
Gwen Taylor.

Row 3-Geraldine Taylor, Richard  
Garman, Becky Cautheen, John Harrison,  
Charlie Harrison, Bobby Clay, Dee  
Dyke, Sandy Bankston.

## the **Junior Red Cross**

Front Row-Mary Jo Hodge, Patty Kunze,  
Gay Mueller,  
Back Row-Evelyn Hall, Ann Martin, Dorothy  
Lujan, Bev Larson, Greg Brand, Mr.  
Kempf.





# Girls' Chorus

# the Drama



Front Row-Paula VanHooser, Susan Bess, Mary Jarne Wood, Sandy Fowler, Nancy Parsons, Pat Farley, Carol Tadim, Sandy Humphrey, Anita Galliger, Andrea Johnson, Billie Beal.  
 Row 2-Dorothy Riley, Barbara Hutchinson, Mary Hawkins, Pat Zimmerman, Betty Riley, Joyce Taylor, Rosy Wohlsein, Kathy Obenshain, Terry Higley, Alice Garrott, Judy Barbee, Barbara Hunter.  
 Row 3-Elaine Rosinski, Sharon Robertson, Diane Ohrt, Jane Miller, Patti Paine, Carole Coady, Sharon VanVliet, Gina Thrower, Linda Berry, Yvonne Brewster, Shirley Perry, Gwen Taylor, Mrs. Alexander.  
 Row 4-Pat Cromoton, Raenel Williams, Lynette Eavenson, Pat Goodnight, Mary Forsyth, Linda McIntosh, Susan Wilbur, Babs Hall, Earline Malhoit, Leslie Faulkner, Jayne DeFlice, Babs Manning.  
 Row 5-Sandy Bankston, Lelah Webb, Sandy Stovall, Kitty David, Susan Kunze, Carmen Miravalle, Joan Kopp, Judy Sullivan.  
 Row 6-Dee Dyke, Gloria Hunter, Kathy Ohrt, Susan Buchanan, Nancy Lange, Angela Barnes.

# Double Sex



Front Row-Susan Bess, Pat Farley, Jane Wood, Sandy Fowler.  
 Middle Row-Mrs. Alexander, Aloc Nancy Lange, Angela Barnes, Judy  
 Back Row-Paula VanHooser, Babs Nancy Parsons, Kathy Obenshain.



Front Row-Judy Alexander  
 Middle Row-Mrs. Mann  
 Back Row-Charlotte Forsy  
 Annie Reamy, Susan I  
 Back Row-Robert Frug  
 ernack, Bobby Clay,



# the BAND



Front Row-Charles Gordon, Mergelkamp, Mike Miravall Gordon.  
 Row 2 Gary Gillespie, James Jack Harrison, Candy Lovel  
 Row 3-Jackson Garrott, Sea Baglow, Susan Rinchimer, Lester.  
 Row 4-Don Klemack, Tracy Eric Forsythe.  
 Row 5-Jery Hall, Evelyn H Forsythe, Rientice.  
 Back Row-Dan McNery, Joe Gary Baker, Dan Fick, Phil Miss Kilburu.

# Boys'

Front Row-Charles D  
 Mrs. Alexander, Bob  
 Middle Row-Don Th  
 Aukermen, Tim Har  
 Alan Sexton.  
 Back Row-Roger Ra  
 Hart, Robert Fruge  
 Lewis,

the **Drama Club** - by name, **Hambones**



Front Row-Judy Alexander, Bob Howell, Carmen Miravalle, Babs Manning, Don Thorn.  
 Middle Row-Mrs. Manning, Barbara Hunter, Karen Kunze, Pat Moyer, Betty Riley, Judy Barbee, Charlotte Forsythe, Kathy Sexton, Carol Tatom, Nancy Parsons, Kaye Harrison, Connie Reamy, Susan Bess.  
 Back Row-Robert Fruge, Don Hunter, Mike McCance, Carlos Talbot, Larry Jerden, John Klemack, Bobby Clay, Harry Sauce, Mike Miravalle, Carey Waage, Tim Hamilton.



the **Lettermen's Club**

**I**

Front Row-Mike McCance, Jerry Hall, Ronnie Hux, Bill Brown, Roger Ray.  
 Row 2-Bob Howell, Tom Murdoch.  
 Row 3-Art Whitten, Eddie Antoine.  
 Row 4-John Scialdone, Richard Garman.  
 Row 5-John Harrison, Mike Bartley, Tim Hamilton, Charles Harrison, David Clark.

**Boys' Chorus**

Front Row-Charles Dennis, John Scialdone, Mrs. Alexander, Bob Grantham, Carey Waage.  
 Middle Row-Don Thorn, Jimmy Kenny, Burt Aukermen, Tim Hamilton, Larry Jerden, Alan Sexton.  
 Back Row-Roger Ray, Rodney Miyatake, Ed Hart, Robert Fruge, Bobby Beard, David Lewis.



# I REMEMBER HAMBONES

## HAUNTED THEATER



Left to Right-Don Thorn, Babs Manning,  
Judy Barbee, Don Hunter, Kathy Sexton,  
Bobby Clay.

## I REMEMBER

## MAHA



Standing, L to R: Bobby Clay  
Gwen Taylor, Larry Jerden,  
Robert Fruge, Karen Kunze,  
Harry Sauce, Kaye Harrison,  
Charlotte Forsyth, Chips  
Hunter, John Klemack,  
Barbara Hunter, Judy Bar-  
dee.  
Seated- Judy Alexander,  
Don Thorn, Bob Howell,  
Babs Manning, Carmen  
Miravalle, Jean Murphy.



# SPORTS

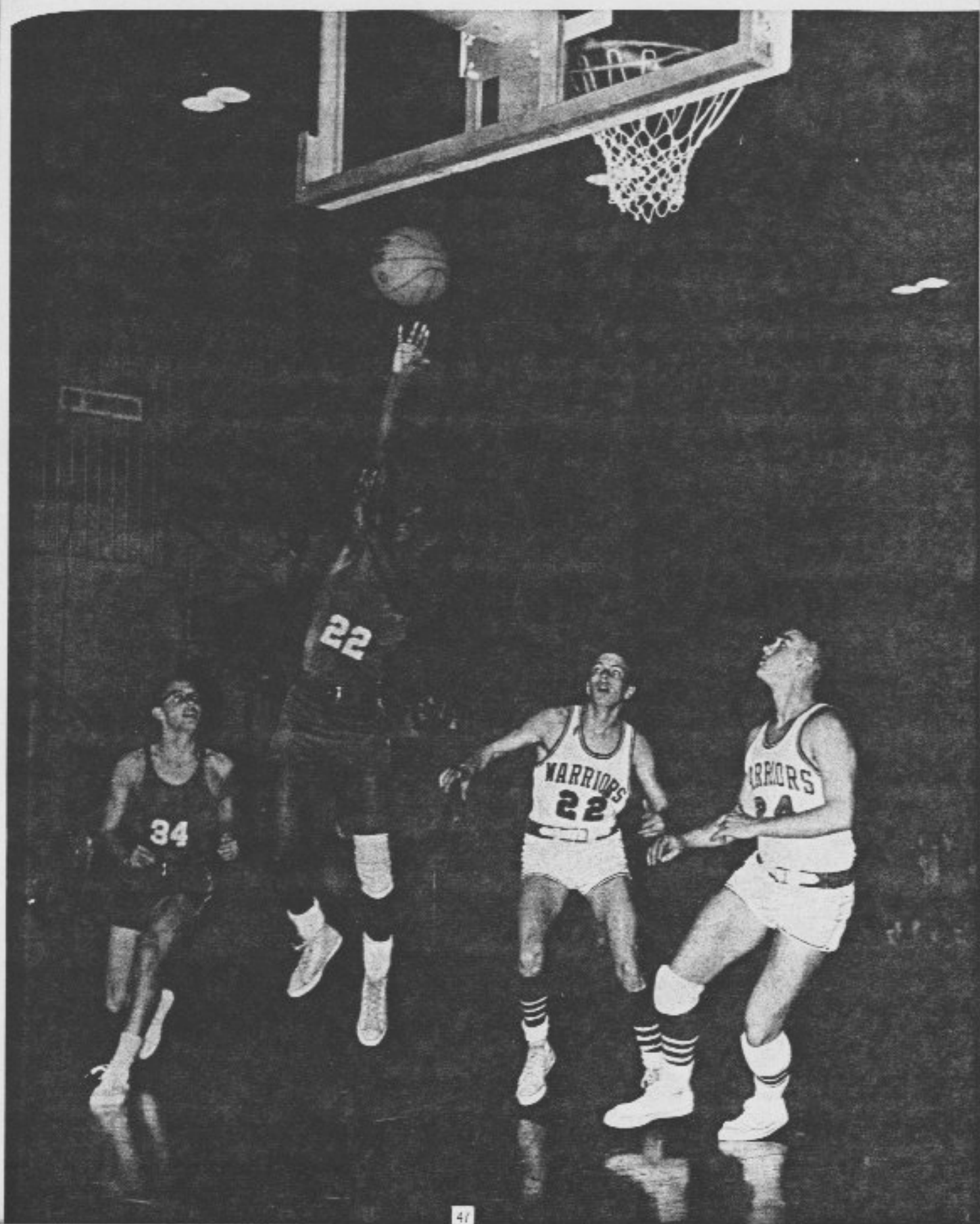



Front Row-Ronnie Hux, Coach Johnson, Jerry Hall.  
 Middle Row-Mike McCance, Dave Clark, Tom Murdoch, Art Whitten, Roger Ray, Bobby Howell, Bill Brown, Captain.  
 Back Row-Richard Garman, Charlie Harrison, John Harrison, Mike Bartley, Eddie Antoine, Jim Ognisty.

SCORE BOARD

<u>INDEPENDENT LEAGUE</u>			<u>CHALLENGERS</u>		
<u>IHS</u>	<u>OPPONENTS</u>		<u>IHS</u>	<u>CHALLENGERS</u>	
36	Latter Day Saints	57	43	Sasebo	38
46	Hawaiian Club	44	31	Sasebo	38
44	Headhunters	69	58	Ohoi	48
34	Sparks	36	21	Faculty	20
45	Mavericks	39	33	Sasebo	41
32	Carpetbaggers	39	37	Sasebo	42
44	Latter Day Saints	47			
41	Hawaiian Club	38			
35	Headhunters	63			
53	Sparks	41			
25	Mavericks	27			
15	Carpetbaggers	25			

TOKYO CHRISTMAS TOURNAMENT

TOKYO TOURNAMENT

<u>IHS</u>	<u>OPPONENTS</u>		<u>IHS</u>	<u>OPPONENTS</u>	
31	Yamato	58	38	Narimasu	61
46	Narimasu	48	27	Yo-Hi	54
38	Johnson	56	29	ASIJ	48



ART



EDDIE



DAVE



MIKE



JOHN



BOB

VARSITY

IHS



BILL-CAPTAIN



MR. JOHNSON-COACH



TIM-CO-CAPTAIN



MIKE



ROGER



RICHARD



RONNIE



CHARLIE



TOM



JERRY



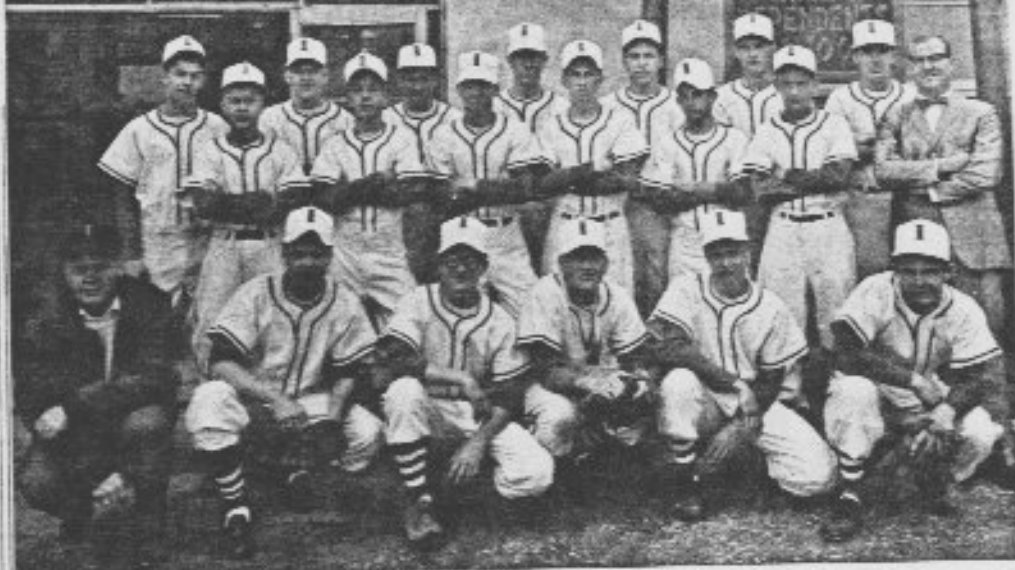

### I. H. S.'s Baseball Team

Front Row-Coach Johnson, Jim Ognisty, Mike Miravalle, Bob Grantham, Don Klemack, Charles Gordon.

Middle Row-John Klemack, Jerry Hall, Foster Braswell, Bill Brown, Bob Guertin, Ronnie Belyea, Mr. Rury.

Back Row-Tom Murdoch, Rod Waage, John Scialdone, Burt Aukerman, Alan Sexton, Jack Lewis, Art Whitten

### I. H. S.'s Track Team

Front Row-James Whittaker, Charles Gordon, Tom Murdoch, Richard Garman, Gary Gillespie, Mike Arredondo, Ed Hart, Bob Willadsen, Brian Jameson, Mr. Parilla.

Back Row-Gary Baker, Dan McNery, Ray Van Vliet, Steve Newsom, Reedy Crumpton, Tim Hamilton, Mike McCance, John Harrison.



### Junior High Basketball Team

Front Row-Ronald Tillman, Chips Hunter, Jerry Taylor, John Barret, Ricky Prentice.

Middle Row-Lanny Farmer, Bruce Forsyth, Johnny Kopp, Pat Daniel, Randy Ranson.

Back Row-Stevie Lang Wienig, Dave Marshall, Bill Miller, Bruce Templin, Jim Miller, Greg Brand.

# CHEERLEADERS



Charlotte Forsythe  
Co-captain



Kennie Kay McDaniel  
Captain

Joyce Taylor



Susan Wilbur

Barbara Hall







**ODDS**

**AND**

**ENDS**





**Itazuke**

**Elementary**

**School**

# ADMINISTRATION

## ELEMENTARY SCHOOL PRINCIPAL



Mrs. Wilda O'Mahoney

Robertsdale, Alabama  
Auburn University  
Columbia University  
University of Alabama  
B.S., M.A.

"The road of life is long and hard, but with honest effort, determination, faith, and hope you will achieve success. Forget not that; happiness, friendliness, enthusiasm, loyalty, faith, love, hope, humility, and work will help you live each day and each year to the fullest."

## SECRETARY



Mary M. Simpson

Crestview, Florida  
Central Bible Institute and Seminary

## ASSISTANT PRINCIPAL



George Crompton

Lynn, Massachusetts  
Northeastern University  
A.B., M.A.

## SECRETARY



Fumie "Toni" Harano

Fukuoka Prefecture  
Asakura High School



CATHERINE BANKS

Worcester,  
Massachusetts

Anna Marla  
College, A. B.

Grade 1



Front Row-James Cartwright, Ricky Clark, Mark McManus, Diane Duncan, Linda Farmer, Donald McLeod, David Brown, Paul Gay, Carol Kringe, John Corley.  
Middle Row-Charles England, Debra Williams, Dwight Jackson, Penny Rolls, James Ahearn, Marceline Jiminez, Wanda Palmateer, Randy Moore, Brenda Hawkins, Gregory Nichols.  
Back Row-Leslie Hudson, Susan Morgan, Bennie Patterson, Douglas Gibson, Deane Cates, Ruth Latimer, Lynn Barber, Thomas Halton, Eugenia Walker, Sharon Wood, James Rowlett.

EVELYN J. KERSTEN

Menasha, Wisconsin

University of  
Wisconsin, B.S.

Grade 1



Front Row-Myles Butler, Jan Brovont, Glenn Wong, Monta Turpin, Millicent Bush, Albert Koscal, Roger Brint, Debbie Cummings, Pan Hinson.  
Middle Row-Grace Nishiuchi, Bobby Ortner, Larry Walters, Peggy Moyer, Sam Rupe, Karen Green, Robert Beckner, Debbie Head, Joey Pizzicardi, Charles Van Duren.  
Back Row-Michele Deppe, Kathy Ireland, Victor Camp, Susan Jo Hermann, Jacky Leaton, David Dyke, Tony Mozeikas, Angela Conkle, Ricky Hays, David Phelps.

DONNA L. LA PRADE

Dayton, Ohio  
Berea College, B.S.

Grade 1



Front Row-Lei Wakayama, Kimberleigh Jones, Alice Giddings, Ronald Hatfield, Carolyn Rossman, Bryant Mitchell, Carol Lauer, John Tanner, Hank Dillon.  
Middle Row-Canada Roark, Charles Stark, Ruth Merchant, Richard Freeman, Pamela Windham, Tony Seay, Patricia Hedrick, Jimmy Leung, Cheryl Speakman, Larry Hyjek.  
Back Row-Chris Snide, Debra Miller, Eugene Murphy, Janet Colvin, Paul LeRoy, Stephen Lovell, Eraina Hudson, Paul Hitchcock, Kathy Walker.





## G. CHARLENE STAFFORD

Pawhuska, Oklahoma

Oklahoma State  
University  
Southern Illinois  
University, B.S.

Grade 1



Front Row-Bernnard Dear, Sherry Ashliman, Donna Hoyt, Luanne Marusick, Bonita Laing, Dinda Mays, Linda Seifert, Priscilla Holliday, Jean Olney.

Middle Row-Randy Pauge, Paul Keefe, James Beyers, Paul Rains, Dana Buckholtz, Ralph Roark, Clifford Jarvis, Johnny Conrads, Victor Chaffin, Scott Hanson, Mitchell Chamberlain.

Back Row-George Fausiani, Michael Dickert, Bruce Locke, Ronnie Ray, Michael Rutler, Vickie Jo Brown, Debra Tackett, Janine Ernest, Linda Lou Nease.

## EDITH THOMASON

Sandpoint, Idaho

Eastern Wahington  
College

University of  
Washington  
University of  
Minnesota,  
B.S.

Grade 1



Front Row-Barbara Robinson, Mary Lou Kight, Gail Emory, Elise Bretz, Michele Stokes, Susan Oakes, Francine Parrett, Patty Whitaker, Susan Hatfield, Mary Ellen Tobin.

Middle Row-Debra Latinis, David Griffiths, Charles Jolin, Terry Countec, Keith Ponder, Kevin Brint, Michael Story, Masato Bishett, Terry Kitagawa, Joe Lopez, Anna Frank.

Back Row-Tony Rice, Dick Rowlett, Tommy Leaton, John Johnson, Patrick Murphy, Richard Schwartz, Tommy McMillan, Philip Green, Steven Underwood, Daniel Petree.



## BARBARA MARCZYNSKI

Roanoke, Virginia

University of  
Hawaii  
B. Ed.

Grade 1



Front Row-Christine Ognisty, Daren Yuen, Kathy Meed, Carol Richmond, Laural Salter, Marcella DeBusk, Vickie Wisdom, Fay Murrell.

Middle Row-Sandra Sullivan, Robert Turnbaugh, Donald Bird, Tyrone Countec, LaFrantze Duae Johnson, Robert Goode, Kirk McCallon, Candy Conable, Donna Buckholtz.

Back Row-Patrick Ferguson, Joseph Moore, Kenneth Veasey, James Simons, Olan Knoight, Anthony Custer, Robert Marrow, Kevin Poore.

Not Pictured-David Mead, Pat Todin, Timothy Johnson.

JANETTE LEPPE

Los Angeles, California

San Jose State  
College  
Occidental  
College, B. A.

Grade 1



Front Row-Vicki McLean, Kay David, Jean Doll, Ramova Stamper, Cathy Price, Denise Jobe, Veronica Langerud, Karen Fraser.

Middle Row-Philip Marsingill, Bruce Garrett, Michael Rivers, Jesse Locke, James Thornton, Wayne Bradford, Emanuel Mitchell, Rickey Kennedy, Raymond Kanna, Mitchell Thomas, Rodney Chambers.

Back Row-Pamela Taylor, Terry Brashear, Bruce Zimmer, Vern Owens, Linda Pierson, Alvin Nakata, Diane Derr



GRACE MUMMA

Mechanicsburg,  
Pennsylvania

Penn State College  
Gettysburg College  
Temple University  
A. B., M. A.

Grade 1



Front Row-Patricia Fraley, Buddy Kutchman, Jeanne Gregory, Tommy Zarohan, Patrick Droege, Dale Daggan, Suzanne Cortelyou, William Quegan, Reymundo Lewis.

Middle Row-David Shockley, David Garner, Timmy Lover, Barbara Phillips, Terry Jan Hanson, Iroma Jeanisse, Russell McKennett, Jeffrey Martin, Tenence Manghum, Stephen Hunt, Theresa Mock, Jean Wisniewski.

Back Row-Tony Taylor, Joe Lloyd, Gerald Melancon, Debra Marshall, William Mardis, Doris Cook, Gregory Kahn, Elaine Orser, James Tank.

GRACE STONE

Denver, Colorado

Denver University  
A.

Grade 1

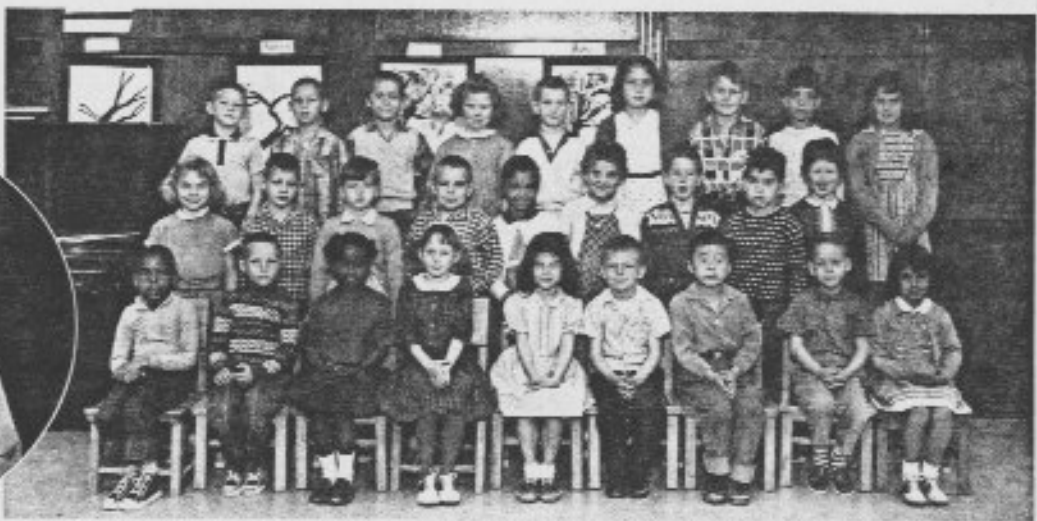

Front Row-Fred Cherry, James Bird, Sheila Horton, Libbie Worthington, Marion Buckley, Gordon Kinard, Lester Miyatake, Charles Marshall, Rebecca Lujan.

Middle Row-Donna Chapman, Scott Bonin, Susan McMahon, James Beard, Mishia Forc, Sharon Fraser, Bert Hancock, Mayer Rothman, Julie Aukerman.

Back Row-Alan Naumann, Mike Davis, Ted Smith, Darlene Norrman, Howard Burket, James Klaas, Jerry Walters, Joni Abraham.



## MARY HELEN ALLEN

Iowa City, Iowa

University of  
Colorado  
Tulane  
University  
B. A. in  
Education

Grade 2



Front Row-Ann Quegan, Perry Poot, Karyn Brest, Judie Olney, Anthony Bircher, Terrell Williams, Tommy Gozikowski, Jerry Faulkner, Bruce Nock, Raymond Dixon.  
Middle Row-Shari Apfel, Donald Phillips, Gerald Garrett, Michael Deering, John Jordan, Susan Connelly, Kathleen Gallagher, Roy Nakata, Robert Dickey, Charles Mosley, Deanna Davis.  
Back Row-Denise Hitchiner, Lance Peacock, Cruz De La Rosa, Susan Leatherman, Anthony Venturoso, Steve Van Vliet, Jimmy St. Cyr, Antonio Mosier, Charles Taylor, Luanne West.



## NANCY MCCREA

Mason City, Iowa

Montana State  
College  
Sacramento  
State  
California  
Polytechnic  
College

Grade 2



Front Row-Harold Zaima, Ricky Hughes, Lucy Lopez, Martha Cofield, Linda Hutchinson, Kyoko Hutton, Mary Ann Garrette, Cindy Bressler, Troy Hodges, Vernon Lewis, Kenneth Rosenberg.  
Middle Row-Billy Tucker, Walter Buckholtz, Pamela White, Bobby Vaughn, Julie McManus, Peter Bolton, Fred Horton, Barry Jellick, Jackie Farley, Emilia Vaughn, Alethea McLaughlin.  
Back Row-Barry Walsh, Michael Nock, Charles Reynolds, Marc Kaufman, Michael Benson, John Farkas, Norman Sherrrod, Frank Casey, David Empting, Steven Hamblton.

## JANET MACNAIR

New Haven, Connecticut

Bucknell University  
B. S. in  
Education

Grade 2



Front Row-William Buckholtz, Vicki Redd, Susan Vantyle, Regina Ponder, John McWilliams, Chris Fryatt, John LaCombe, Roger Dillingham, Brent Barton, Vicki Abraham, Irene Shimomura.  
Middle Row-Richard Grantham, David Tiffany, Richard Hubbard, Mike Swarcz, Jane Dillard, Debbie Sybole David Poage, Mike Roche, Nancy Ingebretsen, Michael Rawley, Deborah Misuinas.  
Back Row-Debbie Cates, Mary Small, Tony Taylor, Becky Norden, Akemi Martin, Alice Rawls, Lucia Pettinari, Wayne Armstrong, Robert Scoville.



MICHIKO NAKAHARA

Yakima, Washigton

Westminster College  
University of  
Utah

San Francisco  
State College  
Utah State  
University  
B. S.

Grade 2



Front Row-James Thatcher, Richard Ramsey, Andrew Dicenzo, John Reckendory, Greg Woodsmall, Melidna LaPage, Gary Kutchman, Jean Watts, Betty Galloway.  
Middle Row-Jill Millett, Bruce Antoine, David Morza, Mike Mitchell, Max Worthington, Leonard Tylenda, Larry Marczynski, Jay Whittaker, Cathy Jolin, Roxana DiPaolo, Patti Campbell.  
Back Row-Gaylene Hardwick, Robert Esparza, Walker Hunter, Timmy Dyer, Vilbert Murphy, Tommy Clemons, Joey Jones, Kathy Stevens, Susan Swartley.

MARCIA L. ROYCE

New York, New York

Verett College  
Massboro State  
College, B.S.  
Grade 2



Front Row-Rita Carmen, Cathy Speakman, Greg Bowers, John Coleman, Mike Stanley, Donna Nease, Raye Martin, Kathy Belyea, Pearl Miyatake, Randy Johnson.  
Middle Row-Carol Wakama, Cheyl Bragg, Jeff Omer, Stacy Thorn, Steve Bruggers, Andy Porter, Maureen Gavin, Wendell Weaver, Ruth Jacobs, Wanda Lambert.  
Back Row-Wayne Burnett, Bobby Lyon, Terry Walker, Vicki McDonough, Jane Alexander, Lenard Latimer, Bonnie Helphide, Sandy Peterson, Sue Schwartz, Merry McMillan.  
Not Pictured-Yvonne Pineau.

LAURA SHOOK

Portland, Oregon

George Fox  
College, B.S.

Grade 2



Front Row-James Abel, Linda Ann Arnold, Mary McKinley, Diana Seifert, Patsy Smith, Ralph Johnson, Michael Taylor, Michael Cocking.  
Middle Row-Resha Lindsey, Donald Cherry, Dickey Hogan, Jimmy Richey, Colleen Brockman, Elva Jane Smith, James Mosley, James McKee, Richard Simpson.  
Back Row-Kerry Schafer, Eddie Seppala, Gary Parrett, Deanice Murrell, Dwight Snide, Debra Edwards, Georges Mann, Eugene Tigrett, Karen Rigley.

# MAU DEE BAIR

Richmond, Utah

Utah State University  
B. S.

Grade 3



Front Row-Kay Hodges, Deborah Hunter, Kenneth Cameron, Glenn Hudson, Martha Seifert, Charles Thornton, Richard Williams, Douglas Hitchiner, Carol Snyder, Jackie Johnson, Tana Abel.  
Middle Row-Olivia Ferguson, Jennifer Kim, Sally Rolls, Dianna Garner, Bruce Conkle, Freddy Scoville, Cheryl Hollon, Jimmy Story, Joe Armstrong, Rhea Kilgore, Nancy Mays, Kenneth White, Terry Clifford.  
Back Row-Ernest LeRoy, Dee MacDonald, Jimmy Bissell, Michael Erickson, Donna Fraser, Sharon Hogan, Lynda Swords, Charles Hunter, Loretta Cooper, Thomas Gallagher.

# KATHLEEN HAMILTON

Newton, Kansas

Kansas State University, B. S. in  
Education

Grade 3



Front Row-Patty Elliot, Jean Schuster, Melvin Nishiuchi, Gary Schuster, Terry Custer, Michael Galvan.  
Middle Row-Alan Tiffany, Rickey Wood, Charles Countee, Yvonne McLaughlin, Andy Forsyth, John LaPage.  
Back Row-Sharon Moyer, Wynn Bradley, Bill Jacobi, Earnest Aycock, Irene Koscal.  
Not Present-Chris Mosley

# MAXINE LELLO

San Francisco, California

Los Angeles State College, B. S.

Grade 2



Front Row-Louis Williams, Darrell Lloyd, Helen Bowen, Billy Mace, Pixie Haimann, Annette Phillips, Suzette LaPage, Katherine Neumann, Lee McElvaine, Barry Teppen, Michael Thomas.  
Middle Row-Patricia Burkett, Debbie Gates, Linda Walker, Joyce Sullivan, Lynn Bradley, Jean Beyer, Vickie Brashear, Christy Dixon, Terrie Johnson, Kathy Barrett, David Lewis.  
Back Row-Donald Schumacher, George Haage, David Grizzle, Richard Pierson, Gregory Corley, Ronnie Williams, John Buckland, Dale Schexnaider, Jack Kerr, Steven Wilbur, Ellis Bures.





SHARON O'CONNOR

San Jose, California



Dominican College  
 Mount Saint  
 Mary's College  
 U. C. L. A.  
 San Jose State  
 College  
 University of  
 Hawaii, B. A.  
 Grade 3

Front Row-Vincent Harrison, Andy Barnes, Peter Misuinas, Alice Erickson, Kathy Beckner, Barbara Kaufman, Debbie Deakin, Patricia Fuller, Joan Bagwell, Susan Surbough.

Middle Row-Rebecca Szwarc, Joanne Wall, David Clark, John Davis, Karsha Bowers, Paul Primak, Kathy Hayhoe, Paul Martindale, Maureen Jones, Victoria Bowen.

Back Row-Cheryl Robinson, Brian Uyeno, Susan Jarvis, Virginia Oak, Kathy Junt, Vicki Niles Patricia Miller, Ronald Wood, Vicki Reckendorf, Hap Cox, Julie Hancock, Stuffy Robinson.

ANGELA RUSSO

Brooklyn, New York

Brooklyn College

B. A.

Grade 3



Front Row-Donald Pitts, Michael Sauce, Frederick England, Vicky Miller, Kenneth Foster, Margaret Martin, Donna Yuen, Patricia Unangst, Elaine Garrette, Dian Bauchell.

Middle Row-Rebecca Ruiz, William Merchant, Valerie Sybole, Melvin Johnson, Mark MacCallon, Janice Reamy, Dale Haynes, Debra Van Lyle, William Hogan, William Sifers, Paul Erdman, Francine Burke, Larry Nakanishi.

Back Row-Linda Kearney, John Roche, Scott MacDonald, Clyde Bailey, Diane Ligon, Sheila Lester, Pamala Rooft, Dennis Howard, Linda Jennings, Elizabeth Linfield, Sandra Washington, William Burket.

JOAN G. DYKAS

Pawtucket, Rhode Island

Rhode Island  
 College of  
 Education  
 B. S. in  
 Education

Grade 3

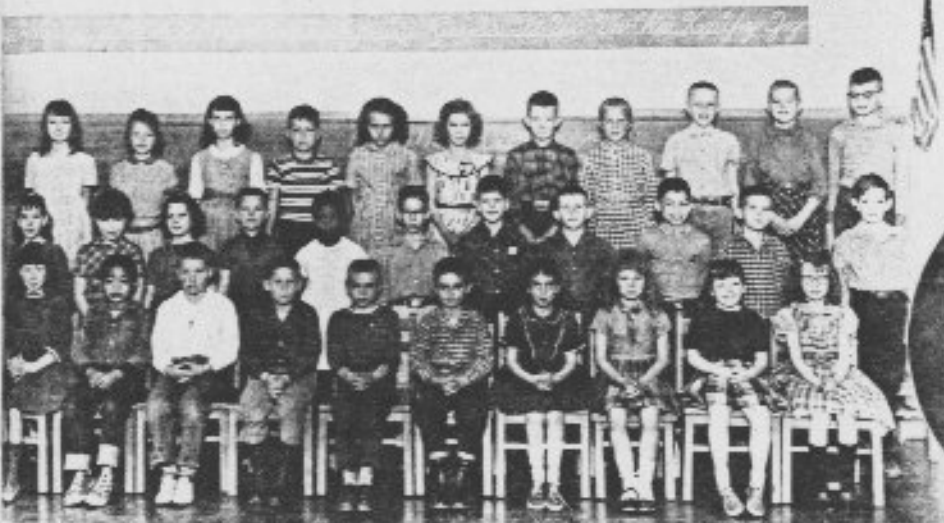

Front Row-Sharon McCarthy, Al Raymond Pascua, John Slusser, Mark Smith, Danny Arnold, James Clark, Sharon Russell, Carlan Thatcher, Cheryl Ratcliffe, Constance Orser.

Middle Row-Patty Ann Aycock, Cecilia McLean, Sandra Reynolds, Arthur Keith, Shirleen Dortmund, Deborah Jones, Michael Ward, Mary Anne Kuinge, Mark Broderick, Deborah Hunt, Scott Dyer.

Back Row-Mitzie Coleman, Kathryn Green, Charlane Butler, James Wiggins, Karolyn McLaughlin, James LeNeave, Richard Williams, Gerald Vance, Michael Stokes, Danny Wagnon, Frank George.



JEAN GREGORY

Massachusetts

Allegheny  
Oneonta  
Harvard  
Graduate  
School, B.S.,  
M. Ed.

Grade 4



Front Row-Ajlen Cheffin, Robert Kopp, Gary Vance, Deborah Cartwright, Perry Schafer, Chris Lujan, Glenna Moore, Mary Ellen Empting, James Cameron,  
Middle Row-Lee Anne Zaroban, Alice Cook, Donald Leaton, Patsy Palmateer, Michael Elder, Kenneth Harris, Naumann, Jody Willdson, Lavardslyn Latimer, Donna Smith.  
Back Row-Carla Hartwick, Joe Rasinski, Ted Bazemore, Shoffer Karr, Lynn Shockley, Jim Sullivan, Cecil Redd, Linda Cummings, Karen Fuller.

Row-Verl R  
Douglas Ra  
Row-Linda  
Denise N  
Row-Tommy  
erson, Charle



BEATRICE RICH

Morgan, Utah  
University  
Utah, B.S.  
Grade



Front Row-Rence Johoson, Diane Ray, Lee Horton, Mark Hyjck, Debra Duggan, William Woodsmall, George Wong, Ellen Cameron, Deborah Dangleis, Debra Lambert.  
Middle Row-Mary Anne Gavin, Karen Sbinomura, Brenda Jones, Tony Fisher, Pamela Ransom, Alice Venturoso, Mary Anne Fischer, Wayne Peterson, Eugenia Rawls, Paul Vine.  
Back Row-Roger Beckman, Kaoru Kitagawa, Melvin Smith, Stephen Norden, Susan Petree, Nancy Small, John Modawell, Christistine Turpin, Heather Forsythe, Smith Swords IV, Masayasu Velotta.

UCILLE C  
eles, Califo  
eles State  
B. A.  
5

Front  
Gozik  
Midd  
Kenn  
Back  
McD

NANCY SNYDER

New York

New Jersey State  
College  
Rutgers, B. S.

Grade 4

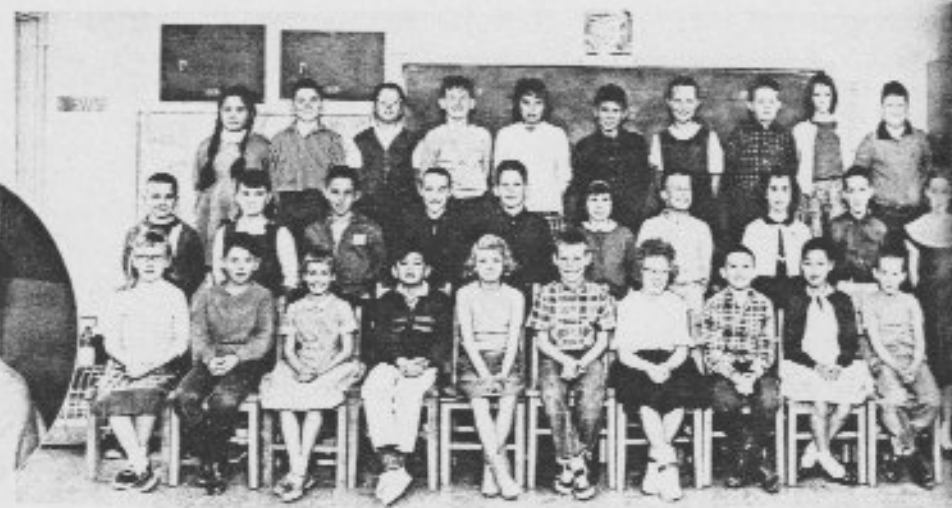

Front Row-Sharon Redd, Randy Burke, Gail Russell, Peter Karjanis, Pam Miller, Kenneth Grantham Linda Burke, Charles Scoville, Janis Zaima, Donald Barber.  
Middle Row-Mark Lockwood, Wendy Carter, Marc Ernest, Kym Locke, Tommy McCance, Kathy Miller, John Duncan, Leslie Garrette, Robby Holliday, Suzanne Lauer.  
Back Row-Elizabeth Leung, Rickey Lindsey, Carelru Hunt, Richard Grizzle, Vicki Eckweiler, Gary St. Germain, Valarie Brashear, Kyle Blackman, Donna Carmen, David Hare.



Front Row-  
tra Pedit  
Middle Row  
rsha Ell  
ck Row-  
toine, Ly

## BETTY JO WILLIS

Jefferson City,  
Missouri

William Jewell  
College. B. A.

Grade 4



Front Row-Verl Richmond, Donna Nabors, Henry Wheeler, Kenneth Russell, Yvonne Dillinghm, Kelly Bess, Gail Johns, Douglas Ratcliffe, Brian Crumpton, Juanetta Wiggins.  
 Middle Row-Linda Hunt, Terry McKee, Ljoyce Davis, Michael Jimenez, James Shockley, Catherine Adams, Suzanne Hodges, Denise Nelson, Dennis Wall, Lynda McManus, Helen Marshall.  
 Back Row-Tommy Brown, Donald Johnson, Barry Morrow, Kathryn Branld, Hisao Radzik, Melissa Boyd, Chinami Henderson, Charles Phillips, Robert Ellzey, George Countee.

## LUCILLE CLEMINSON

Los Angeles, California

Los Angeles State  
College, B. A.

Grade 5

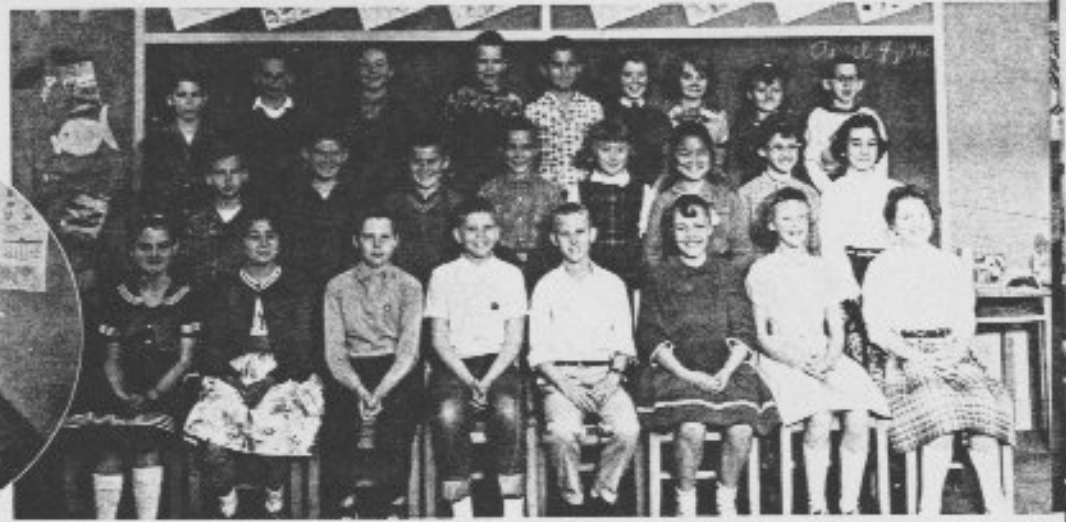

Front Row-JoEllen Ford, Marilyn Vine, Rodney Hayhoe, Stan Kellar, Steve Brauche, Debby Grant, Mary Gozikowski, Donna Kaufmann.  
 Middle Row-Kenneth Williams, Ray Hewlett, Bob Matthews, Jim Keresman, Patty England, Lita Baker, Kathy Kenny, Cindy Wilbur.  
 Back Row-Robert Johnson, Joe Martin, Ricky Rocha, Keith Epps, Armond Hunt, Pat Miller, Janice Tillman, Kathy McDonald, David Simpson.

## DEVIDA HOWARD

Philadelphia, Pennsylvania

Temple University  
B. S. in Education

Grade 5



Front Row-John Clay, Patrick Benson, Harold Hogan, Sharon Sifers, Joy Mueller, Pamela Dixon, David LeNeave, Laura Pedicone.  
 Middle Row-Melvin Corley, Steve Rowlett, Vicky Bell, John Barsclow, Bill Jarvis, Steve Rowley, Albert Teppen, Marsha Elliott, Connie Moore.  
 Back Row-Thomas Beckner, Virginia Goode, Phyllis Lester, Patricia McManus, Bobbie Sue Kuykendall, Donna Latoine, Lynda Redd, Kathy Pierson, Terry Dwan.



**PEGGY MORRIS**

Nashville, Tennessee

Southern Methodist  
University, B. A.

Grade 5



Front Row-Judy Hendrickson, Dave Ferguson, Martha Wheeler, Peter Jiminez, Stephen Snyder, Ellen Pedicone, Maria Martindale.  
Middle Row-Carol Bagwell, Danny Myers, Kathy Ligon, Bessie Johnson, Bill MacDonald, Mary Tansiani, Karen Garner, Patty Droegge.  
Back Row-Chuck Turpin, Rick Talbott, Joanie McMillan, David Braggers, Donald Smith, Bobby Ohrt, Denny Hitchiner, Don Moyer.

Row-Catt  
Row-Lo  
Row-Joel  
Linda

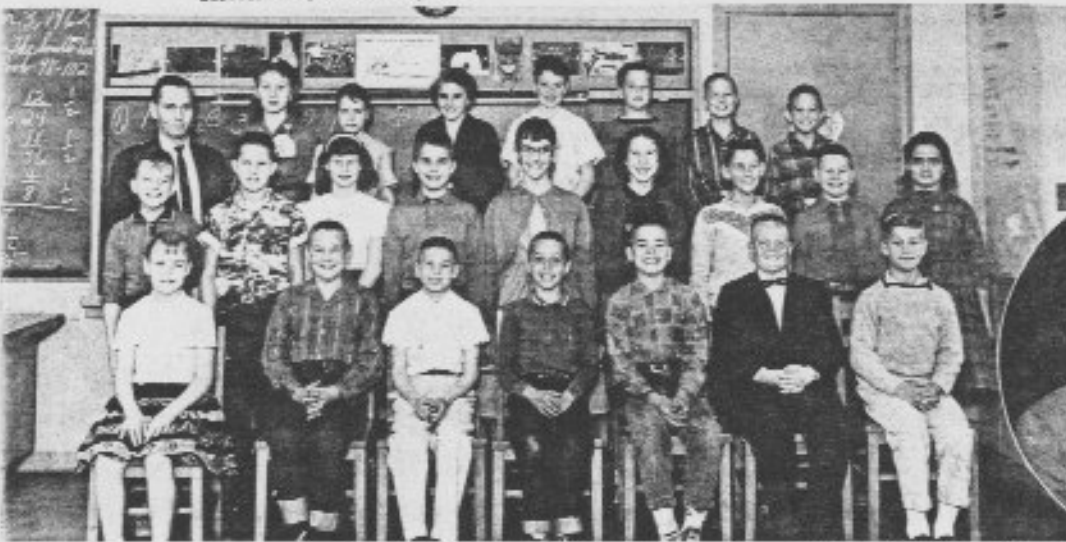

**DAVID SCHMELTZER**

Chicago, Illinois

Chicago Teachers  
College, B. E.

Grade 5



Front Row-Alisa Porter, Gregg Wilcox, Charles Conable, Dennis Rigley, William Meade, John Moziakas, Richard Petree.  
Middle Row-William Horton, Robert Bissell, Deborah Buckland, Martin Jernigan, Susan Jenkins, Rita Kilgore, Gene West, John Sherman, Leslie Daniel.  
Back Row-Mr. Schmeltzer, Debra Fraley, Jane Barrett, Kathy Keefe, David Oakes, George Doty, Thomas Ognisty, John Kight.

Anderson,  
Anderson  
Butler Uni  
B. A., M.  
Grade 6

**JANET GRAY**

Dayton, Ohio

University of Cincinnati  
B. S. in Education

Grade 6



Front Row-Jeffrey Kaiserman, Patricia Powell, Harry Tyler, William Moyer, Kathleen McCance, Ramona Knipschild, Deborah Jennings, Cathr Bankston.  
Middle Row-Debra Spencer, Praxedez De La Rosa, Barry Hutchinson, William Stifter, Robert Gozikowski, O'Neil Johnson, Tom Robertson, Christine Wail.  
Back Row:Patricia Barselow, Diana Moore, Sandra Hux, Chris Wade, Ruben Esparza, Gregg Templin, Yvonne Benoit, Nancy Eris.

Front  
Prent  
Middl  
Lock  
Back  
Billy



## VIVIAN HARRELL

South Norfolk, Virginia

Bob Jones University  
Madison College  
San Diego State  
College  
Summer Institute  
of Linguistics  
Wheaton College  
University of  
California, B. S.

Grade 6



Front Row-Cathy Culpepper, Jim Yolda, Tom Bissell, Shirley Rosinski, Kiyomi Ogihara, Mike Eckweiler.  
Middle Row-Lois Hayhoe, Gale Stamper, Mary Scoville, Eri Karjanis, Larry Morton, Nancy Carman, Patty Miller  
Back Row-Joel Lockwood, Nancy Burnett, Margaret Cameron, Daniel Erdman, Greg Antoine, Noreen Keefe, Claire  
Linda Miller.

## ALFRED LANGE

Anderson, Indiana

Anderson College  
Butler University  
B. A., M. A.

Grade 6

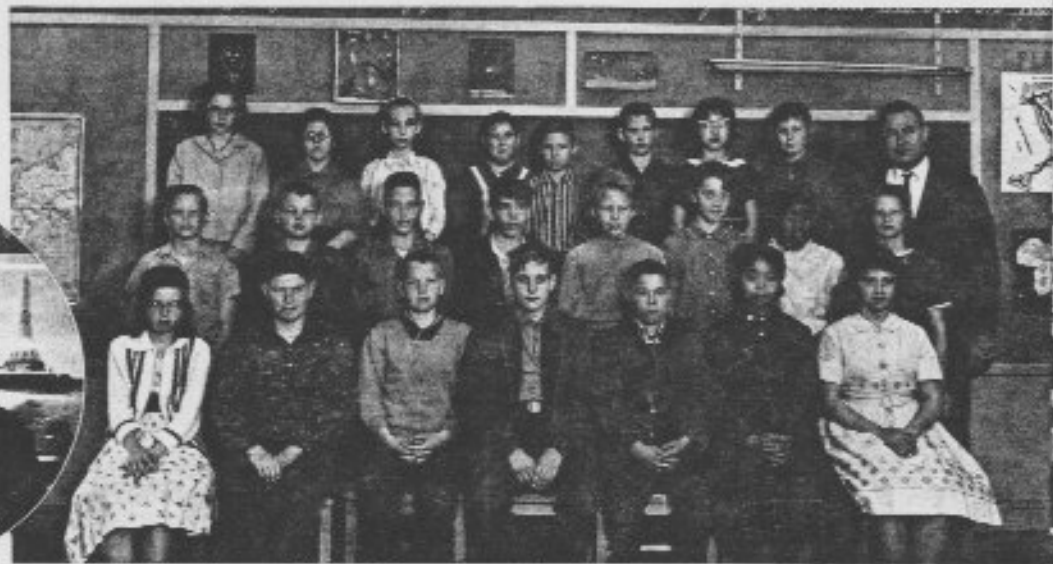

Front Row-Deborah George, Michael Schofield, Steven Gibson, Kurt Bensch Jr., Herbert Storen, Marie Melancon,  
Joanne Lutz.  
Middle Row-Gerry Johnson, John Beard Jr., Stanley Mack, Harold Rutherford, Vicki Baker, Patricia Hunter,  
Patricia Jones, Elizabeth Averitt.  
Back Row-Alana Crumpton, Sharon Smith, Kay Aycock, Gerald Humphrey, Gary Schafer, Gary Wagnon, Mary Ann  
Rocha, Jenene Fisher.  
Not Pictured-Thomas Hogan.

## EDWARD C. PRADO

Minatare, Nebraska

University of  
Nebraska  
Colorado State  
College, B. S.,  
M. A.

Grade 6



Front Row-John Bircher, Earl Grantham, James Sybole, Jerome Smith, Lawrence Garner, George Jackson, Leonard  
Bentiss, Clinton Sanford, Victor Jarvis.  
Middle Row-Donna Palmateer, Elaine Dixon, Judy Wagner, Janice McIlhatton, Sherry Moore, Susan Beall, Susan  
Lockwood, James Walsh.  
Back Row-Kevin Clifford, Deborah Cummins, Jo-Marie Fraser, Martha Richardson, Judy Harrison, Pamela Johnson,  
Aly Leaton.

JANET SHITABATA

Honolulu, Hawaii

University of Hawaii  
University of Maryland

B.A., M. A.

Speech Therapy



Beverly A. Wary

Norfolk, Nebraska

Lewis and Clark College

B.S. of Music Ed.

Elementary Music



Marylou Wyse

Glendive, Montana

Seattle University  
University of Washington

B.A.

Elementary Library

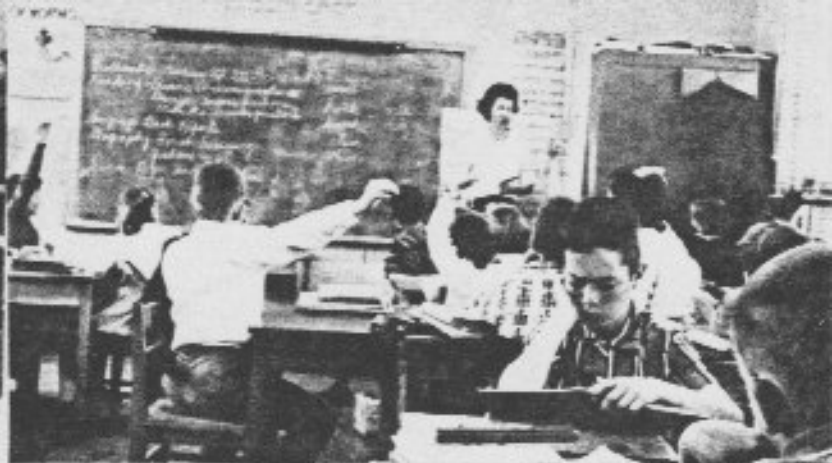





# **Autographs . . .**

# ITAZUKE KINDERGARTEN CLASSES

HA



Jeanne Lange

Wolsey, South Dakota  
Anderson College



Ruth Burket

Everett, Massachusetts  
Lesley College  
University of Minnesota  
B. S.



Wilma Faulkner

Springfield, Missouri  
Southwest Missouri State  
Central Washington College  
Washington State University  
San Francisco State



Front Row-Randy Keith, David Osterhout, Barbara Uyneo, Steven Fisher, Jimmy Dangleis, Paul Johnson, Steven Bonin, Debra Shimzu.  
Middle Row-Kevin St. Cyr, Ann Bennett, Jeannie McCance, Kathy Loudy, Richard Rittenhouse, Cindy Strouse, Michelle DePalalo, Teresa Cameron, Barry Hubbard, Valerie McNally.  
Back Row-Cathy Richardson, Deborah Evenick,  
Back Row-Cathy Richardson, Deborah Evenick, Phillip Myers, Linda Harris, Patricia Calvin, Sandra Moultrie, Rosemary Smith, Darrell Fisher.

Front Row-Sharon Mergelkamp, Dale Hanson, Mike Jankonic, Robert Toyomura, Terry Duley, Billy Mosier, Dana Herman, Carol Hertery, Mary Gregory  
Middle Row-Dick Kopp, David Duncan, Iris Mosley, Elizabeth Zarrella, Charles Wright, Chris Leatherwood, David Buckley, Jimmy Jones, Dennis McFall.  
Back Row-Nancy Reuhfus, Donald Freeborn, Mark Lowell, John Langerud, David Alkinson, Victor De Oliver, Bobby Allen, Jerry Hibala, Jenelle Chovinard.





# HAKATA ELEMENTARY SCHOOL



## PRINCIPAL

Richard L. MacDonald

Gorham State Teachers College  
University of Maine

B.S. in Education  
M.S.



Katumi Umezu  
Japanese Art and Oil Paintings



Inez Speer  
One of the NURSE'S AIDS at Hakata

# JAPANESE STAFF



Hideo Ohga  
Japanese Supervisor

Front  
Moore  
Middle  
Beards  
Back  
Bean,  
Not Pi



Supply Clerks  
Torao Eguchi, Sueo Nakamura.



Building Staff  
Sumiko Taketomi, Reiko Tanaka,  
Tameko Nakazono, Kiku Hirakawa.



Cafeteria Staff  
Yamashita, Hirata, Mohri, Kuroshc, Dojoyo.

Front  
Adam  
Middl  
Wayn  
Back  
Deeri



Front Row-Joe Pechota, Mack Cocking, Norma Gutierrez, Stanley Randalson, Danny Clark, Lynn Rawls, Darlene Moore, James MacCallon.  
 Middle Row-Kenneth Schreiner, Mark Schmidt, Randy Odom, Charles Brown, Terry McCoy, Rhonda Boteler, Ralph Beardsley, Kristy Norman, Mary Burke.  
 Back Row-Johnnie Longlais, Dwayne Ramsey, Ruby Weyer, Molina Vaughn, Henry Yamada, Toni Rains, Rodney Best, Paul Ingebretsen.  
 Not Pictured-Carlann Smith, Curtis Mosley, Ruthann Zawalki, Vanetta McMerriweather.



Front Row-Jerre Martin, Glenda Miles, Donna Robinson, Gary Davis, Edward Mourey, Cynthia Omer, Alan Minshew  
 Middle Row-Sandra Johnston, Helen Compass, Robyn Potts, David Green, Carol Weber, Carol Hughey, Virginia Ventrane, Gary Ellis.  
 Back Row-John Bricketto, Gilbert Spatz, Sharon Clark, Paul Cash, Janet Toley, Lonnie Farmer, Robert Alkire, Douglas Briggs.



Front Row-Steve Jackson, Mark Holtzapple, Linda Kim, Craig Friedman, Judith Leppola, Kathleen Roche, Lunan Adams, Stephanie Wong, Raymond Jones.  
 Middle Row-Sheri Farrington, Gerald Hodges, John Dubon, Karen Brightwell, Eloisa Wisniewki, Sandra Kaufman, Wayne Franklin, Lynda Hoiman, Vickie Wallard.  
 Back Row-Terri Brest, Kathleen Gavin, Donnie Veasey, Grover Walker, Robert Henley, Franklin Price, Jeffrey Deering, Michael Grant, Debbie Lyons.





Mrs. Keck



Butte, Montana  
Washington State  
College  
University of  
Washington  
B. A.

Grade 1

Front Row-Taffy Bartlett, Mary Lou Dadswell, Gail Lisle, Joann Hiers, David Woncjar, Kurt Busch, Bobby Hurley, Vicki Mertz, Valerie Randall, Patsy Tucker.  
Middle Row-Joyce Kimura, Sharon Takeda, Deborah Blair, Pamela Alsobrook, Brenda O'Neal, Nikki Sandstrom, Sherry Evans, Joyce Williamson, Conna Giesy, Becky Rhoads.  
Back Row-Debbie McCormack, Pamel Cornelius, Joe Daire, Gary Francis, Johnny Perry, Danny Saldana, Eddie Hart, Jeffrey Mackert, David Cook, Jimmy Burkett, Anna Lois Knight, Lenore Switzer,

Carole Hefflinger

Canleton College  
University of  
Omaha

B. S.

Grade 1



Front Row-Jeanette Hunt, James Ross Jr., Carol Allen, Frank Herrera Jr., Patricia Ludwig, Ernest Frank, Sandra Crow, Gene Lehman Nicki Dermody, Richard Smith, Christine Iverson, Ralph Cannady.  
Middle Row-Robert Mitchem, Linda Brittingham, Sandra Mahnken, Valerie McDaniel, Ramona Jones, Elaine Alpaugh, Sarah Willer, Yoko Kuwata, Katherine Jarvis, Martin Bishop.  
Back Row-Rebecca Goodnight, Patricia Harmon, Nat Thompson, Robert Ferber, John Dark, Alfred Stead, David Workman, David Wilson, Edith Drum, Sherrie Weeks,  
Not Pictured- Vaughn McCall Jr.



Ann Rowley

Worcester State  
Teachers College  
B.S. in Education  
M. in Education

Grade 2



Front Row-James Zhe, Mary Ann Sotelo, Linda Stippich, Judy Lewis, Sally Packard, David Pierce, Dona Kellermeyer, Vicki Irwin, Billy Eavenson, Whitman Mitchem.  
Middle Row-Dianah Williams, Pamela Bradshaw, June Tierney, Billy Dwyer, Michael Stewart, Terry Mulhern, Randy Marshall, Mark Smith, Deborah Jackson, Theresa Murphy.  
Back Row-Corbet Unmack, Donald Weatherford, Michael Misfeldt, Donald Brodeck, Charles Stead, Scott Rockwell, Leon Cannady, Albert Story, Douglas Myers, Louis DeFelice,



Mrs. Lester

Substitute For Miss  
Lengfield

Grade 3



Front Row-Junko Crow, Diane Switzer, Diana Lammons, Yvonne Hildebran, Milanie Brown, Amie Ferber, Lotus Dark.

Middle Row-Raymond Shimote, Robert Harmon, Steven Williams, David Farrar, Freeth, Robert Slocum, James Hamilton.

Back Row-Howard Hunt, Billy Butler, Steven Astle, Donald Brittingham, David Weeks, Earl Meyers, Edward Mueller

Alta Mckee

Arkansas State  
Teachers College

B. S. E.

Grade 2



Front Row-Coleen Speer, Teresa Stavem, Carolyn Lehman, Jean Eudaily, Pamela Iverson, Debra Pollock, Marta Strickler, Linda Higley, Judy Chaloux,

Middle Row-Bobby Sotelo, Paul Cooke, Randy Frantz, Mary Tucker, Betty Kinne, Cookie Goodnight, Yolanda Saldana, Janell Zhe, John Marquis, David Wickman, Bobby Albonico.

Back Row-Bill Smoak, Calvin Ward, John R. Baker, Fred Williamson, Joe Bess, James Aaron, Pat Robinson, Eric Wade, Jimmy Hopper, Jimmy Palmisano.



Marcia Cathey

University of Georgia  
B. S.

Grade 3



Front Row-Virginia Tullis, Fances Daniels, Victoris Oppelt, Patricia Lisle, Theresa Griffin, Linda Reilly, Joan Youug.

Middle Row-Joey Granger, Dell Murphey, Bobby Alsobrook, Chester Wojcichowski, Glenn Gook, Larry Stack, Debbie Hiers, Joan Roads.

Back Row-Gary Burns, Donald Cressman, Mark Sorrentino, Paul Hoffman, David Zhe, Michael Wortham, Deborah Myers.





Lillian Lucci



Boston University  
Boston State  
Teachers College  
B.S., B.A.  
Grade 4

Front Row-Diana Smith, Mary Ross, Nydia Rodriguez, Carol Cassidy, Linda Bartlett, Carol Peach.  
Middle Row-Lezlie Kinne, Louise Lisle, James Wickman, Robert Rawnsley, Richard Rawnsley, James Marquis,  
David Gstalter, Roxanne Wonciar.  
Back Row-Thomas Weatherford, James Goodnight, Jeffrey Gramm, David Thompson, Robert Ralls, Michael Oppelt,  
George Dowling, Cary Schneider.

Mary Callahan

Western  
Washington  
College  
Seattle  
University  
B.A. in  
Education  
Grade 5



Front Row-Stephen Vollbrecht, James Mercer, Bruce White, David Hunt, Terry Burns, Dennis Dark, Mark  
Rockwell, Michael Knight, Charles Evanson, William Coachman.  
Middle Row-Sherry Williams, Jacqueline Burke, Marilyn Alexander, Bonnie Cassidy, Connie Bartley, Suzi LaMere,  
Carolyn Lisle, Linda Kellermeyer, Nancy Shimote, Elaine Hart.  
Back Row-Richard Gelder, Steven Kellermeyer, Ronald Speer, Ricy Hiers, Teddy Sotelo, Preston Kinne, John  
Hamilton, Arden Zhe, Anita Ward, Beth Cannady, Miulang Khalechau, Patti Rhoads, Susan Lewis, Sandra Oravetz,  
Stace Strickler, Beth Williams, Carola Brown, Shelly Brown.

Lloyd Call

Eastern New Mexico  
University  
B.A., M.A.  
Grade 6



Front Row-Sandra Gstalter, Martha Saldana, Margaret Baker, Christine Wild, Carol Astle, Sherry White, Shirley  
Sims, Cynthia Lammons, Elizabeth Walden.  
Back Row-Cathy Williams, Alfred Wickman, Donald Switzer, Richard Kahalahau, Kent Rockwell, Charles Williams,  
Chris Wade, Frank Vollbrecht, Phillip Saldana, Winnifred Daniels.



Bette Reese

Utah State  
University

B. S.

Grade 7



Front Row-Randy Bowman, Scott Williams, Jimmy Dwyer, Steven Gelder, Michael Oravetz, Thomas Rawnsley.  
 Second Row-Lynn Walker, Brenda Alexander, Carol Jo Thompson, Patricia Wojciehowski, Kathy Bartley, Sharon Vollbrecht, Denise Berry, Norma Christy.  
 Third Row-Patricia Rawnsley, Sylvia Sims, Deborah Petersdorf, Bunny LaMere, Sheryl Tullis, Cathy Farley, Inio Dark, Gy Lynn Rasor.  
 Back Row-Donny Richwalski, Rodger Aplin, Donald Dowling.



Richard Anderson

Butler University

San Jose State  
College  
San Francisco  
State College  
B. A.

Grade 8



Front Row-Linda Ward, Pamela Savage, Pat Wickman, Evon Hart, Pamela Gramm, Joyce Cassidy, Sarah Walden, Duane Gantt.

Middle Row-Philip Farrar, Richard Switzer, Dave Mulhern, David Kinne, John Dowling.



JAPANESE STAFF

Yukino Aotani, Jiro  
Yasumura, Miyako Arai.

*In*

*MEMORY*

*OF . . .*



*Sanae Ueda*

*Secretary to the principal. Hakata*

**CONGRATULATIONS**  
**to the CLASS of 1962**



**KASUGA**  
**OFFICER'S CLUB**

**ITAZUKE,**  
**JAPAN**





"People are afraid of the future, of the unknown. If a man faces up to it and takes the dare of the future, he can have some control over his destiny. That's an exciting idea to me. Better than waiting to see what's going to happen."

- Lt. Col. John Glenn

**OFFICERS'**

**WIVES**

**CLUB**

CONGRATULATIONS AND BEST WISHES  
TO THE GRADUATES AND THEIR PARENTS



THE CHASE MANHATTAN BANK  
BRANCHES IN JAPAN

CONGRATULATIONS SENIORS



6143D AIR POLICE SQUADRON

Congratulations Seniors!



SABRE



ALUB

**Congratulations**



**SENIORS!**

# FAMOUS NARAZAKI SHOES

*they flex...*



*they roll...*



*they bend...  
to follow your  
feet in action!*

LADIES  
GENTLEMEN  
CHILDREN

FUKUOKA SHINTENCHO  
NICHITE TBU METTEN GAI  
DELUXE SHOES SHOP

**NARAZAKI**

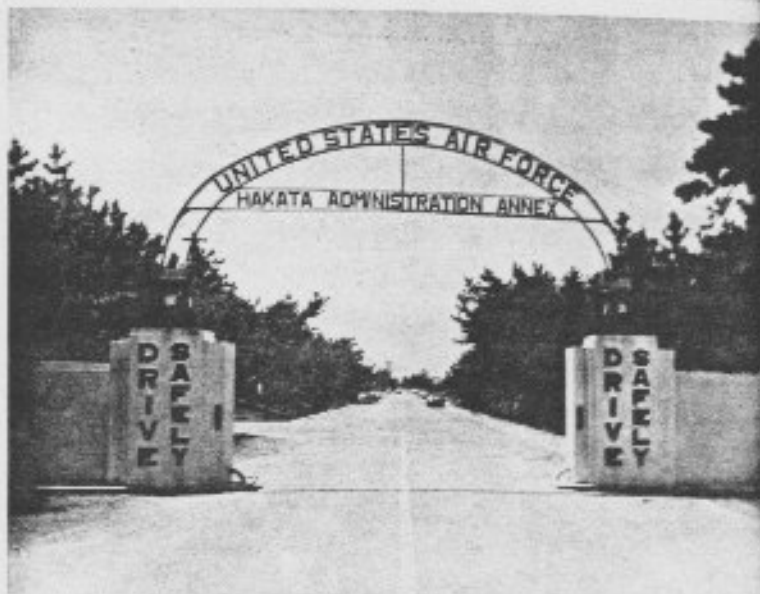

**Congratulations**

**Seniors**



御卒業おめでとうございます

## ITAZUKE HOUSING CORPORATION

AGENTS FOR APPROVED PRIVATE  
RENTAL QUARTERS

ALL HOUSING SERVICES TO MAKE  
YOUR OFF BASE LIVING ENJOYABLE

&

## RITA'S OFFICE

ALL KINDS OF INSURANCE  
AUTOMOBILE-HOME-PERSONALPROPERTY

PHONE - 58-1357

KASUGABARU, KYUSHU, JAPAN

一九六二年度卒業生一同へ



# CONGRATULATIONS SENIORS

## FROM THE 36<sup>th</sup> TAC FIGHTER SQDN

"Our country needs young folk like you,  
On you our future depends;  
So join the Peace Corps and travel abroad,  
(And send postcards home to your friends.)"



Congratulatlutions to the Junior High, High School and particularly the Seniors of Itazuke Dependents School for a successful and spirited school year in 1961 and 1962. The 8th Field Maintenance Squadron desires to express appreciation to the Cheerleaders of the 8th Field Maintenance Squadron "Red Devils", Misses Judy Barbee, Captain, Sue Bess, Judy Cauthen, Lana Jerden, Diana Berry, and Elizabeth Hamilton for their excellent spirit and cooperation. Thanks and success to you all.



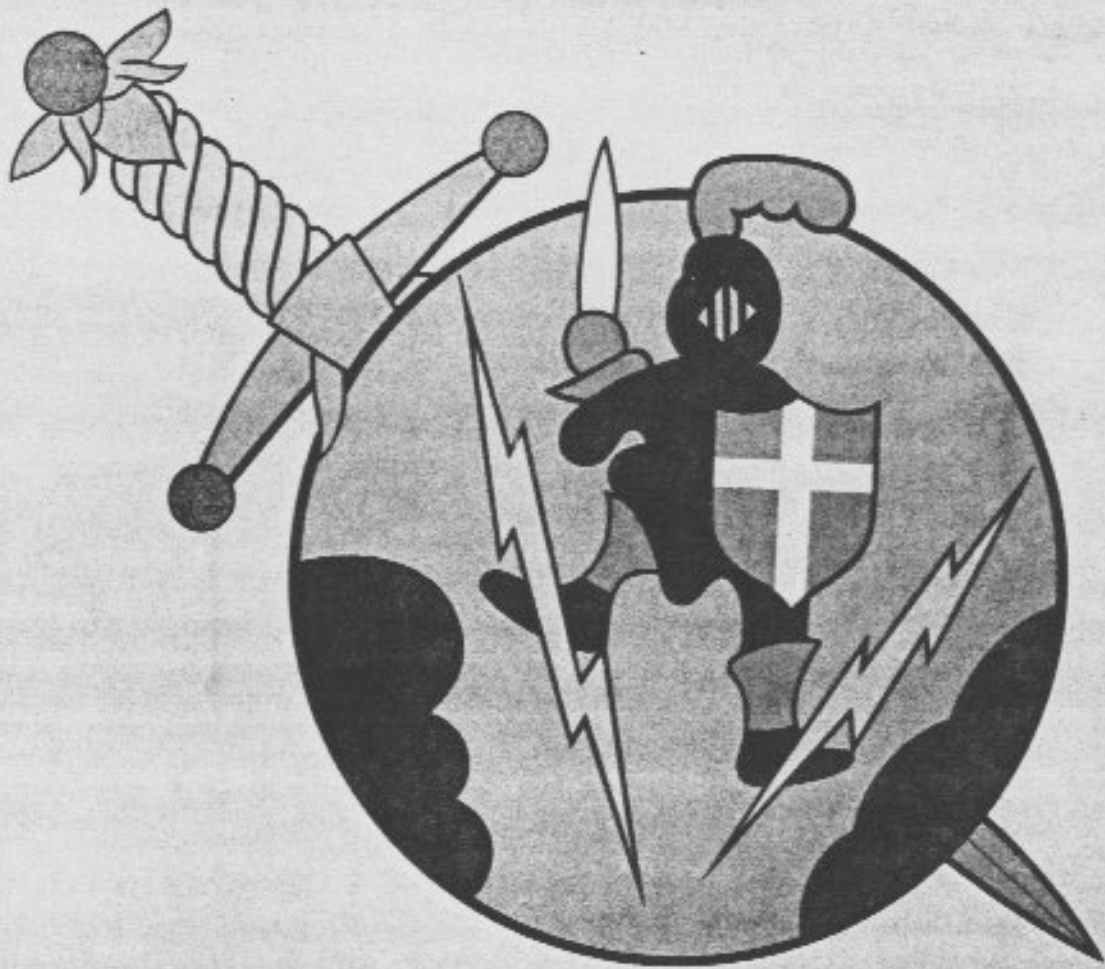

**THE**  
**68th F. I. S.**  
**CONGRATULATES**  
**THE**  
**CLASS OF '62**



Sgt. J. Cofield  
 Lt. Krenshaw  
 D. Brovont  
 R. Howell  
 M. McCance  
 R. Waage  
 D. Hunter  
 R. Miyatake  
 L. Jerden  
 A. Whitten  
 C. Talbott

Lt. Wegryn  
 R. Beard  
 E. Forsythe  
 S. Newsom  
 M. Arredondo  
 J. Whitaker  
 L. Stifter  
 R. Miller  
 J. Harrison  
 R. Dilgore

For counsel on ALL types of

INSURANCE

coverage, visit

THE HARDY & SMITH AGENCY

THE BASE INSURANCE CONCESSION

Bldg. No. 1415

Telephone 66661

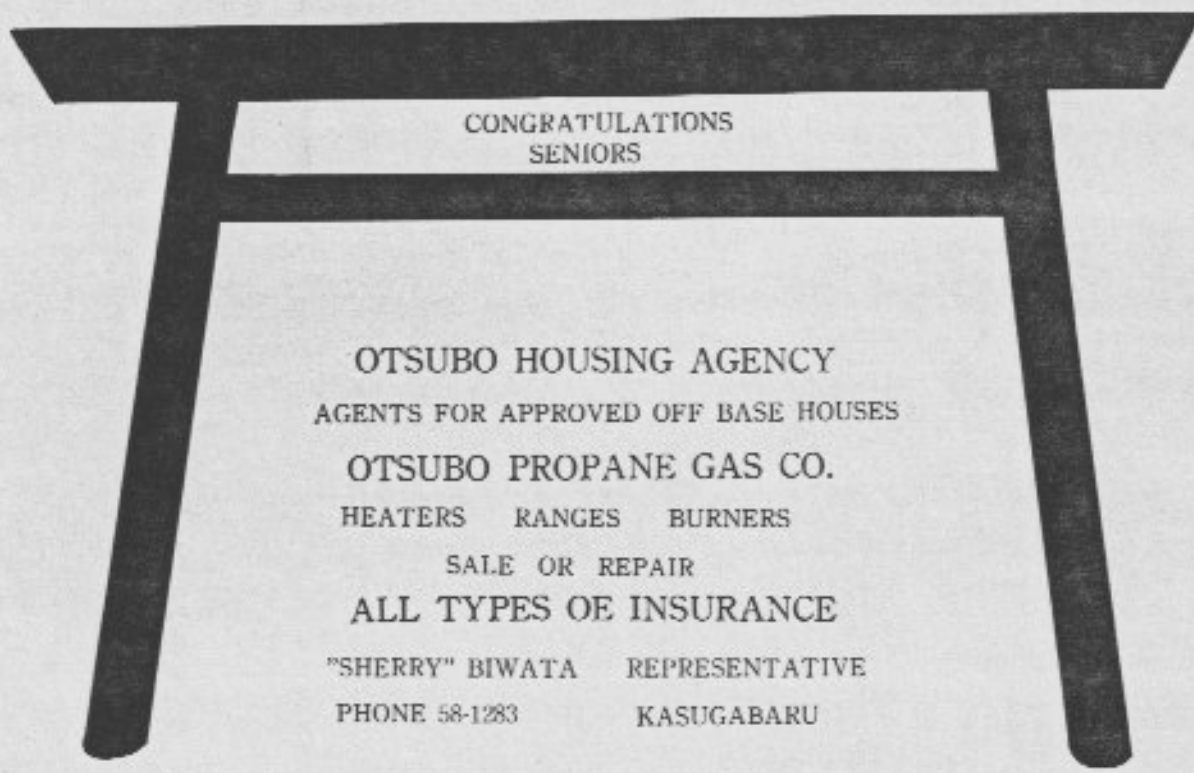

CONGRATULATIONS  
 SENIORS

OTSUBO HOUSING AGENCY  
 AGENTS FOR APPROVED OFF BASE HOUSES  
 OTSUBO PROPANE GAS CO.  
 HEATERS RANGES BURNERS  
 SALE OR REPAIR  
 ALL TYPES OF INSURANCE  
 "SHERRY" BIWATA REPRESENTATIVE  
 PHONE 58-1283 KASUGABARU

THE MEMBERS OF THE  
ITAZUKE N C O ZEBRAETTE CLUB  
Wish their Congratulati ons and best wishes  
to the

# SENIOR CLASS OF 1961-62



# WELL DONE...

We join all those whom you have made happy by your successful graduation, and take a quite pride in having played some small part in your growing up under the conditions imposed by the mobility of service life.

## OVERSEAS SERVICE CORP.

As one of the largest purveyors of the American way of life to service men and their families the world over . . .

in your commissaries  
in your Exchanges  
in your clubs, and  
in equipping your hospitals.

HOME OFFICE: WASHINGTON, D.C.

Other Offices at:

Anchorage  
Honolulu  
Guam  
Manilla  
Taiwan  
Okinawa  
Tokyo  
Seoul

New York  
San Francisco  
Palm Beach  
Norfolk  
Dallas  
San Antonio  
Denver  
San Diego

Seattle  
London  
Paris  
Frankfurt  
Rome  
Madrid  
Puerto Rico  
Mexico City



"CONGRATULATIONS"  
GRADUATING CLASS  
ITAZUKE DEPENDENT  
SCHOOL

CHIKUSHI HOUSING ASSOCIATION

TEL 58-0265  
KASUGABARU



HOUSING AGENCY & INSURANCE

GOOD HONEST SERVICING FROM MONDAY

THRU SATURDAY

FOR

IMPROVING YOUR LIVING IN JAPAN

We would like to take this opportunity to express our sincerest appreciation to Major H.L. Bess, Mr. Hideo Ohga, and the organizations and business establishments who, through their assistance, have helped make this book possible.

We further acknowledge the patience and cooperation of the administration, faculty and student body.

**THE BAMBOO STAFF**