

BAMBOO

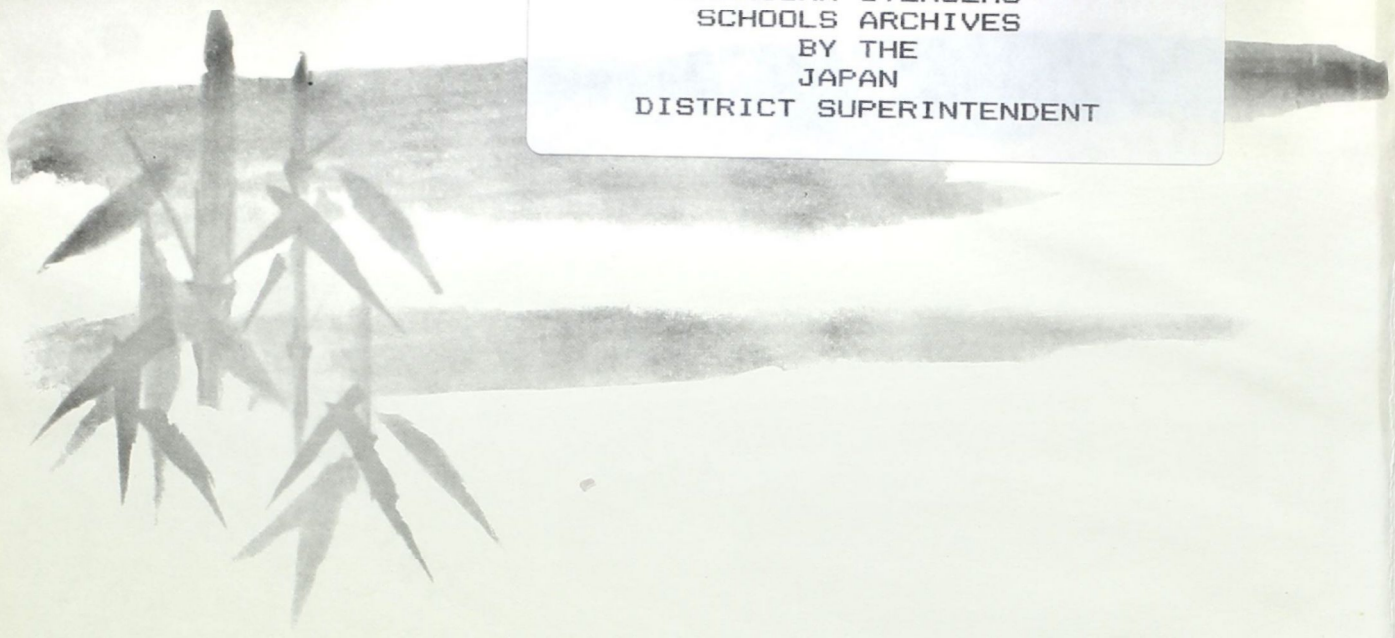

DONATED TO THE
AMERICAN OVERSEAS
SCHOOLS ARCHIVES
BY THE
JAPAN
DISTRICT SUPERINTENDENT



BAMBOO

1971

15-19-14 Y315



FOREWARD

WHAT WAS THE SCHOOL YEAR 1970-1971? IT WAS THE PERIOD OF TIME IN WHICH KNOWLEDGE GREW, TALENT DEVELOPED, AND INDIVIDUALS WERE SHAPED. IT WAS THE YEAR THAT GOALS WERE SET AND DREAMS WERE BUILT. IT BROUGHT US JUST THAT MUCH CLOSER TO GOING OUT AND SEEKING THE ACHIEVEMENT OF OUR GOALS AND THE MATERIAL FOR OUR DREAMS.

WE HAVE SHARED A YEAR WITH A VAST NUMBER OF PEOPLE WHO HAVE GUIDED, INSTRUCTED, AND ENTERTAINED US. IT HAS BEEN AN EXPERIENCE WITH PEOPLE, ACTIVITIES, SPORTS, WORK, AND PLAY.

WHAT WAS THE YEAR 1971? IT WAS A STORY THAT HAS BEEN CAPTURED BETWEEN THE COVERS OF THIS BOOK. IT IS BY NO MEANS THE COMPLETE STORY, MERELY A SUMMARY. THIS IS PAGE ONE. THE PAGES TELL THE STORY OF THE YEAR, AND WE HOPE YOU WILL READ IT OFTEN.

DEDICATION



DEDICATION

THE DEDICATION IS ONE OF THE MOST DIFFICULT DECISIONS TO MAKE BECAUSE IT SHOULD AND DOES EXTEND TO ALL OF OUR FACULTY MEMBERS. BUT, AS IS CUSTOM, WE MUST SINGLE OUT ONE INDIVIDUAL WHO IS GIVEN SPECIAL THANKS.

WITH SINCEREST WISHES, THE 1970-1971 BAMBOO STAFF DEDICATES THIS YEARBOOK TO MISS STARWALT. THIS BY NO MEANS EQUALS THE DEDICATION WE HAVE RECEIVED FROM HER THROUGHOUT THE SCHOOL YEAR, BUT IT ACKNOWLEDGES AND IS GRATEFUL FOR HER INTEREST. HER PERSONALITY IS ONE OF THE THINGS THAT MAKE US WISH THERE WERE MORE YEARS WITH HER AT ITAZUKE. WE'D LIKE TO THANK HER AND WISH HER THE BEST OF LUCK.

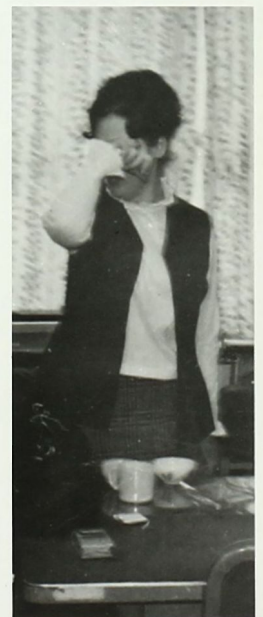

THE BAMBOO STAFF

PRINCIPAL'S MESSAGE



IN A LETTER TO A FRIEND, THOMAS JEFFERSON SAID... "LAWS AND INSTITUTIONS MUST GO HAND IN HAND WITH THE PROGRESS OF THE HUMAN MIND." ALTHOUGH WRITTEN TWO HUNDRED YEARS AGO, THESE WORDS ECHO A SOLID RING FOR US TODAY. YOU, THE GRADUATING CLASS OF 1971 ARE SOON TO TAKE YOUR PLACE IN THE RANKS OF ADULTS IN WHOSE HANDS THE PROGRESS OF THE HUMAN MIND...AND THE HUMAN RACE EXISTS. YOUR CONTRIBUTIONS, YOUR DECISIONS, YOUR HUMAN STRENGTH WILL BE PART OF THE FIBER OF LIFE FROM THIS DAY FORTH.

WE, THE STAFF AND ADMINISTRATION OF ITAZUKE HIGH SCHOOL SEND YOU INTO THE WORLD WITH OUR HOPES, PRAYERS, AND SINCERE WISHES THAT THE PATHS AHEAD WILL CARRY YOU TO THE FRUITION OF YOUR DESIRES, TO THE HORIZONS OF YOUR DREAMS, AND TO THE PINNACLE OF YOUR ABILITY.

WITH YOUR COMMENCEMENT, YOU BEGIN ANEW. BEGIN NOW TO PREPARE YOURSELF FOR THE CHALLENGES WHICH LIE AHEAD. WORK HARD, STUDY HARD, PLAY HARD, PLACING EACH IN ITS PROPER PERSPECTIVE. RECALL ALWAYS A FEW WORDS WRITTEN BY A FORMER PRESIDENT OF THE UNITED STATES... THAT IN YOUR HANDS REST THE PROGRESS OF THE HUMAN MIND. THAT THOSE LAWS AND INSTITUTIONS YOU CREATE WILL BE FOR FUTURE GENERATIONS, WHICH FOR EACH OF YOU WILL BE YOUR OWN CHILDREN, AND FOR ALL OF YOU THE GENERATION OF THE TWENTY FIRST CENTURY.

A handwritten signature in dark ink, appearing to read "Eugene P. Roberts". The signature is written in a cursive style and is located at the bottom right of the page.

ADMINISTRATION



COL. LOVELACE



MRS. O'MAHONEY



CAPT. REINHARTS

PARENT-TEACHER COUNCIL

PRES. COL. BROWN , V.PRES. SM/SGT HUNT

SEC. MRS. SIEBENBORN , TREAS. SM/SGT EVANS

SUPPLY



SGT. O'CONNOR

SPECIAL SERVICES



MRS. TANAKA



MR. NAKAMURA



MRS. HIRAKAWA

THE BAMBOO STAFF WOULD SINCERELY LIKE TO GIVE THANKS
TO THESE FORGOTTEN PEOPLE. WITHOUT THEIR SERVICES, OUR
SCHOOL COULD NOT FUNCTION AS WELL AS IT DOES.

FACULTY

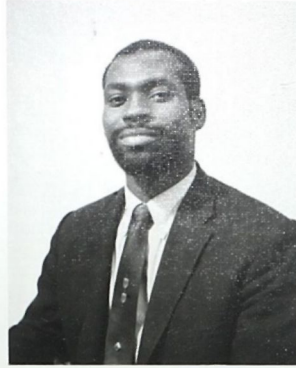

MISS ANDERSEN
LIBRARIAN
MR. DERR
PHYSICAL EDUCATION
MR. DUDLEY
MUSIC, INSTRU. GROUP,
MIXED CHORUS



MR. FLINN
SOC. STUDIES,
ELECTRONICS
INDUSTRIAL ARTS
MR. GURLEY
SCIENCE, CHEMISTRY
SOCIAL STUDIES
MISS HAMRY
TYPING, SHORTHAND
OFFICE PRACTICE,
BOOKEEPING



MRS. HARAMAKI
ASSISTANT SECRETARY
MR. HENDRICK
COUNSELOR
MISS HOLT
SPANISH, FRENCH,
LANGUAGE ARTS



MRS. HOWELL
SCHOOL NURSE
MISS JENSEN
ALGEBRA, MATH
GEOMETRY,
MATH ANALYSIS
TRIG.
MRS. KEMPER
PHYSICAL EDUCATION



MR. KEMPTON
LANGUAGE ARTS
MRS. KITTRELL
SECRETARY
MR. LILLY
ALGEBRA I
MATH



MISS MOTOMATSU
JAPANESE CULTURE
JAPANESE LANG.
MR. OHGA
CULTURE CO-ORD.
MISS ROBINSON
ART



MRS. ROWLANDS
NATURAL SCIENCE,
BIOLOGY, SOC. PROB.
MISS SENN
LANGUAGE ARTS,
HOME EC.,
BACHELOR LIVING
MISS STARWALT
U.S. HISTORY
SOC. STUDIES
GLOBAL HISTORY
U.S. GOVERNMENT



MRS. SWANDER
LANGUAGE ARTS
SOCIAL PROBLEMS
SKILLS OF COMM.
MR. WEBER
ALGEBRA, IPS,
APPLIED MATH
PHYSICS
MRS. CARLSON
SUBSTITUTE



71



DIANA ANDERSEN

10 - PEP CLUB

11 - DRILL TEAM AND BENCHWARMERS CLUB: PRES.

TORII TIMES: SEC.

12 - TORII TIMES: EDITOR

PRES. SHARON HUNT

V.PRES. TED PARKER

SEC. LUMI HASHIMOTO

TREAS. BARBARA GALLOWAY



ELLYN ASHIDA

10 - GSA

11 - TRI-M

12 - YEARBOOK



SENIORS



LORENZO ATKINSON



RUDY ATKINSON



GAIL BISHOP

9 - PEP CLUB, HISTORIANS SOCIETY

10 - ART CLUB

11 - TORII TIMES

12 - TORII TIMES, YEARBOOK: SPECIAL FEATURES ED.

LYNN BLACK

10 - SPEECH CLUB

11 - BASKETBALL, LETTERMEN'S CLUB

12 - BASKETBALL, LETTERMEN'S CLUB, YEARBOOK:
SPORTS ED.



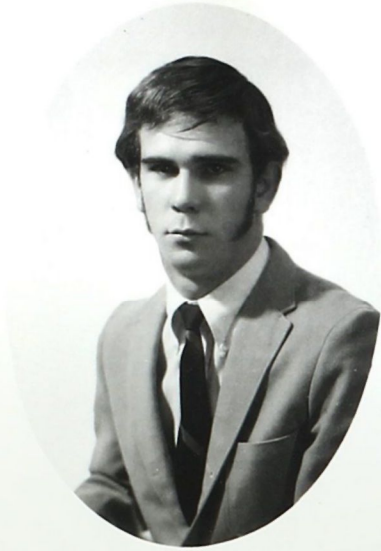

CHARLES BOONE
9 - FOOTBALL
10 - FOOTBALL
11 - INTRAMURALS



HARVIE CHANG



LOUISE COX
10 - ART CLUB
11 - YEARBOOK

BRUCE EILER

- 9 - BASEBALL, DEBATE CLUB, SCIENCE CLUB,
100-POINT CLUB
10 - SPEECH CLUB, GERMAN CLUB, HONOR 'P' SOCIETY,
BASEBALL
11 - BASKETBALL, VOLLEYBALL

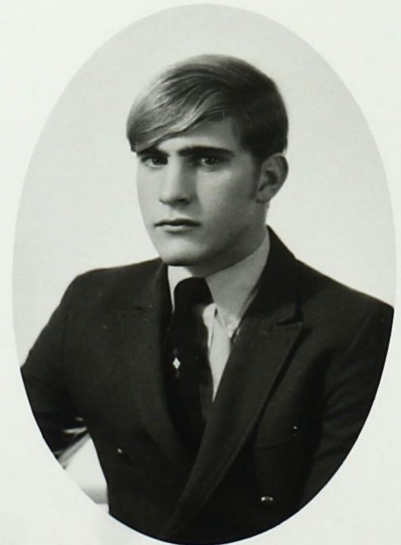



DONALD FUNK

- 9 - TRACK, INTERMURALS, SCIENCE CLUB
- 10 - TRACK, INTERMURALS
- 11 - TRACK, INTERMURALS, SCIENCE CLUB
- 12 - WRESTLING



BARBARA GALLOWAY

- 9 - INTRAMURALS, FHA
- 10 - TORII TIMES
- 11 - TORII TIMES: EDITOR
- 12 - CLASS TREASURER, YEARBOOK



ROBERT GROSS

- 9 - SCIENCE CLUB
- 10 - POLY DIMENSIONAL LANGUAGE FACTORY
- 11 - SCIENCE CLUB: SECRETARY
- 12 - YEARBOOK, BASEBALL



KIM HANDS



LUMI HASHIMOTO

10 - STUDENT COUNCIL, TORII TIMES, NAT'L HONOR SOCIETY, HISTORIANS SOCIETY

11 - STUDENT COUNCIL, TORII TIMES, DRILL TEAM AND BENCHWARMERS CLUB, NAT'L HONOR SOCIETY

12 - NAT'L HONOR SOCIETY, CLASS SEC., YEARBOOK: BUSINESS ED.



JANNIE HOGANS



SHARON HUNT

11 - NAT'L HONOR SOCIETY, YEARBOOK, CLASS SEC., TORII TIMES, DRILL TEAM AND BENCHWARMERS CLUB

12 - CLASS PRESIDENT, STUDENT COUNCIL: SEC., YEARBOOK: CO-ED., NAT'L HONOR SOCIETY

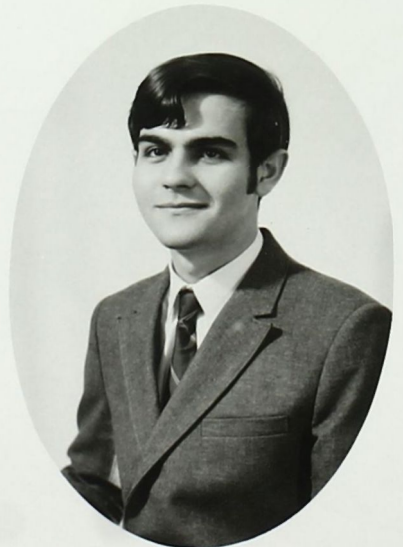

STEPHEN HUNT

10 - INTRAMURALS

11 - TORII TIMES, NAT'L HONOR SOCIETY, YEARBOOK

12 - YEARBOOK: EDITOR, STUDENT COUNCIL, NAT'L HONOR SOCIETY



DEBBIE MYERS
9 - CHORUS
10 - CHORUS, PEP CLUB,
YEARBOOK
11 - FRENCH CLUB, TEACHERS AID
PEP CLUB
12 - TEACHERS AID

JUNE NIEBERLEIN
9 - FRENCH CLUB, BOWLING H.S.
PEP CLUB, YEARBOOK
10 - PEP CLUB
11 - BOWLING H.S.
12 - YEARBOOK



FRED NOEL



TED PARKER

- 10 - BASKETBALL, BASEBALL, INTRAMURALS, STUDENT COUNCIL, CLASS PRESIDENT
- 11 - BASKETBALL, BASEBALL, TRACK, INTRAMURAL, LETTERMEN'S CLUB, CLASS TREASURER, NAT'L HONOR SOCIETY: VICE-PRES.
- 12 - BASKETBALL, STUDENT COUNCIL, NAT'L HONOR SOCIETY: PRES.. CLASS VICE-PRES., YEARBOOK



MICHAEL PODLEWSKI

- 9 - BASEBALL, FOOTBALL
- 10 - BASEBALL, FOOTBALL, SWIMMING
- 11 - BASEBALL, FOOTBALL, SWIMMING



STEPHEN RHODEN

- 11 - ELECTRONICS CLUB



MARK ROBERTS

- 9 - TENNIS, WRESTLING, TRACK, LETTERMEN'S CLUB
- 10 - TENNIS, WRESTLING, TRACK, LETTERMEN'S CLUB
- 11 - WRESTLING, TRACK, LETTERMEN'S CLUB, CHORUS,
DRAMA, SPEECH, FOOTBALL
- 12 - WRESTLING, TRACK, LETTERMEN'S CLUB, FOOTBALL

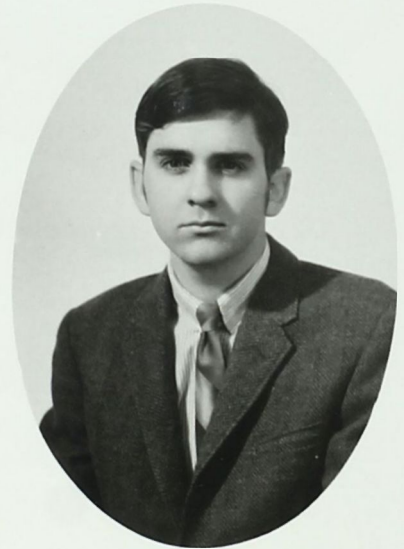

CHARLES RODGERS

- 9 - FRENCH CLUB

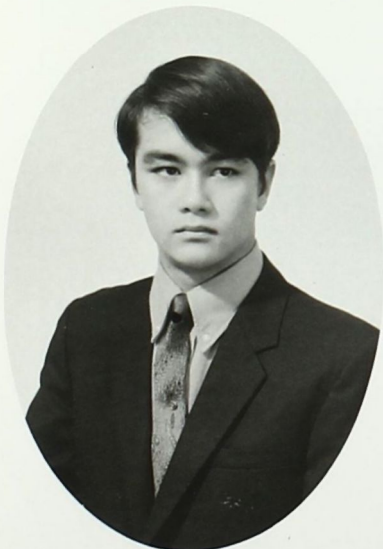

TERRY SHUPE

- 10 - JR. VARSITY BASKETBALL
- 11 - VARSITY BASEBALL
- 12 - BAND, VARSITY BASKETBALL

SENIOR SUPERLATIVES



BEST ALL AROUND:
TED PARKER
LUMI HASHIMOTO



MOST INTELLIGENT:
TED PARKER
ELLYN ASHIDA

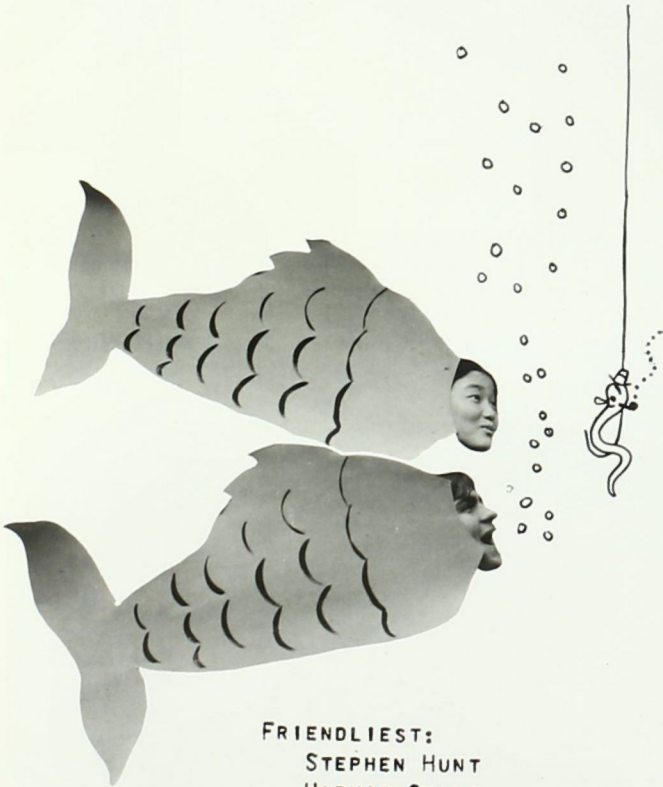

FRIENDLIEST:
STEPHEN HUNT
HARVIE CHANG



MOST LIKELY TO SUCCEED:
STEPHEN HUNT
LUMI HASHIMOTO



WITTIEST:
DON FUNK
BARBARA GALLOWAY



MOST TALENTED:
MARK ROBERTS
LOUISE COX



MOST DEPENDABLE:
ROBERT GROSS
SHARON HUNT



MOST ATHELETIC:
LYNN BLACK



BEST DRESSED:
LORENZO ATKINSON
GAIL BISHOP

JUNIORS



RHONDA
HALMRAST



HAROLD
ZAIMA



YVETTE
SISNEROS



VIRGINIA
PUCKETT



PRES.: RHONDA HALMRAST
SEC.: YVETTE SISNEROS

V.PRES.: HAROLD ZAIMA
TREAS.: VIRGINIA PUCKETT



WAYNE
GAGNE

KAORI
GARDNER



ROD
KERN

JANICE
CORNELL

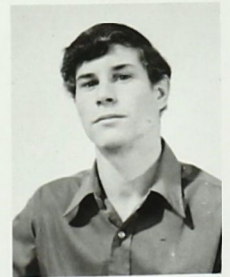

BILL
BURGHART



RICK
HANDS



LINDA
IRISH



RICHARD
FRITZ



VIBERT
MURPHY



CYNTHIA
WILSON



KATHY
PORTOUKALIAN



TONY
LIZAMA



KATHY
PAYNE



GLYNN
BLACK



BILL
GROSS



MARK
AUSTIN



TAE
PISHA



LILLIAN
GILBERT

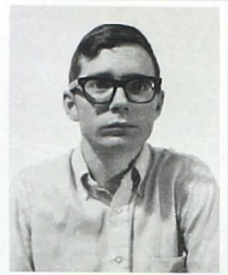

TOM
RIELLY



SANDY
JOHNSON



GOLDIE
FUNK



CHARLES
WILSON



SHERI
RAYFIELD



MIKE
HUNT



BRUCE
GAGNE



BEV
TIBBS

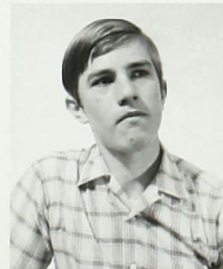

LAMONT
WILCOX



GARRET
BOYKIN



PAULA
DAVIDSON



DANIEL
SIEBENBORN
PRESIDENT



GREG
PARKER
V.P. PRESIDENT



JOHN
CURRY



SHERRY
ANDERSEN
SEC. - TREAS.



NATHAN
BROWN



ERROL
BROWN

SOPHOMORES

1973

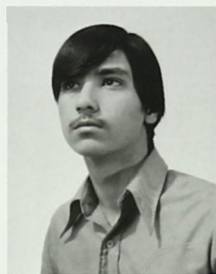

LARRY
BACHESTA



DEBRA
BERBERICH

BILL
ATKINSON



BILL

SHERRI
GALLOWAY



MARSHALL
BROWN



CONNIE
RENKEN



CARLA
ROBERTS

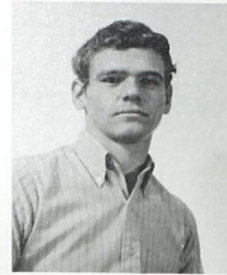

BILL
SNOWDEN

PATRICK
RIELLY



CHARLIE
WALKER



STEVEN
STOLBERG

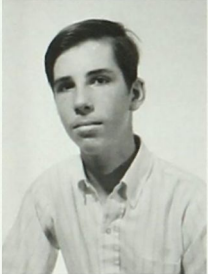

LIZ
STUART



CHRIS
TAYLOR

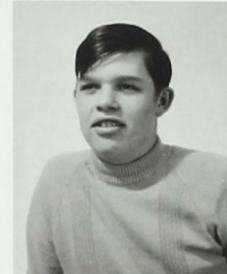

KATHY
TOWNLEY



CHARLES
SEAMON



RIC
WEAVER



CHARLES
WHITSON



WENDELL
WILCOX



TONY
BENNETT



HARRY
NOEL

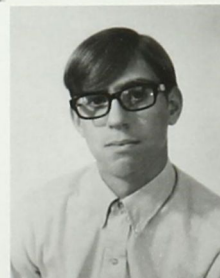



CARLA
GROSS



SHERRY
HEPNER



GREG
LIZAMA



HOWARD
HAYS

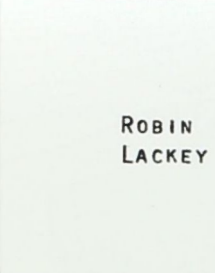

ROBIN
LACKEY



MICHELLE
LOVELACE



RICK
MORAN



PATRICK
MURPHY

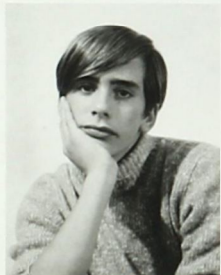

CRAIG
MYERS



SANDY
O'CONNOR



NEVIN
FUNK



DEBBIE
PAYNE



NANCY
PODLEWSKI



DARRELL
PRIMUS



KEITH
PRIMUS





GEORGIA EMERY
PAUL MARTINEZ
RENEE TATUSKO



TED ROGERS
PAM SHUPE
JOHN KUNTZ



PRES.: LOREE KELCH
V.PRES.: TERRY PARKER
SECT.: TED ROGERS
TREA.: JOHN KUNTZ



RICKEY COLE
LAELER BROWN
KEN HANDS



CHRIS MOSS
LOREE KELCH
GARY PRYOR



AILEEN WILSON
KEN STOLBERG
DEBRA HOLCOMB

FRONTMEN



CRYSTAL KEANE
JAMES SAMUELS
DEBRA LEBLANC



TERRY PARKER
HOWARD WEEKS



BILL MEIER
GREG MILLER



CINDY WILLIAMS
DWIGHT JOHNSON
MARGIE HAYANO



KEITH WALLACE
LORETTA RATTLER



VALERIE MORITOMO
MARSHALL JEFFREY



REBECCA KANTOROWSKI
ED NIEBERLEIN
SUSAN PORTOUKALIAN

C
L
A
S
S
O
F
'7
4

EIGHTH GRADE



PRES. DOUG SHEPARD
V.PRES. ED RAMIREZ
SEC. PAM SINSEL
TREA. BETSY BEHREND



AARGON, REBECCA
BACHESTA, JAMES
BALDWIN, GEORGIA
BEHREND, ELIZABETH
BISHOP, MIKE



BURGHARDT, JIM
COLE, MICKEY
COVERT, RICHARD
COX, PENNY
DONOVAN, DALE



FARMER, JAMES
 FISHER, LARRY
 FLYNN, DEBORAH
 FRITZZ, DEBRA
 GAGNE, DEBRA



GALLAGHER, JOHN
 GARDNER, LESLIE
 GILBERT, MARGARET
 GROCE, MICHELE
 GROSS, JAMES



HALMRAST, BRENDA
 HAMPTON, LYNN
 HARDIN, BRUCE
 HIRASHIMA, PATRICIA
 HUBERT, MARY



JEFFERY, DENNIS
 JOHNSON, GARY
 KERN, RANDY
 KNAPP, CLINTON
 KUNTZ, MARY



LANGDON, CHERYL
 LITTLE, BRIAN
 LIZAMA, RAYMOND
 LORGERE, ROSEMARY
 MCINTIRE, KEVIN



MANSFIELD, PATRICIA
 MORHAN, DONALD
 MORTOME, BRENDA
 MURPHY, ALVAREZ
 PAYNE, MARK



PEARSON, DALE
 RAMIREZ, EDWARD
 RIELLY, MAUREEN
 RITCHEY, DEBORAH
 ROBINSON, SANDRA



RODGERS, FRANK
 SESSIONS, JUDY
 SHEA, DEBORAH
 SHEPARD, DOUGLAS
 SIEBENBORN, JEANNE



SINSEL, PAMELA
 THORTON, KIM
 VANDEVENTER, ROLAND
 WALLACE, KEN
 WASHINGTON, CASSANDRA



WEEKS, BARBRA
 WILSON, BRENDA
 WILSON, DONALD
 WOODARD, EMI



DAVID
ARAGON



WALTER
BALDWIN



SHELLY
BASKERVILLE



DAVID
BEST



DEBORA RATTLER
PATRICIA PUCKETT



SEVENTH GRADE



MIKE BURNEY
GWEN DAVIS



LINDA NIEBERLEIN
NELLIE METCALF



PRES. LEONARD HIRASHIMA
V.PRES. RUSSELL GALLOWAY
SEC-TREAS. GWEN DAVIS



DARLENE DERRICK
BLAKE EILER



KEITH KISIELEWSKI
DAVID ISHIHARA



GAYLE EMERY
PATRICK FIELDER



LEONARD
HIRASHIMA



KATHY
HARRINGTON



SUSAN
GUAY



MICHELLE
FENVILLE





ANGELA RODRIGUEZ
 KEITH SEAT
 TERRY SLEZAK
 JOHN STANLEY

JANELL TATUSKO
 DAVID STOLBERG
 COLENE WILLIAMS
 PATRICIA WILLIAMS



DEBBI AUSTIN
 DANIEL BRENNSBACH
 NANCY BURGESS
 JANELLE CADY

MICHAEL CORTEZ
 JUDI EVANS
 ALECIA GAGNE
 RUSSELL GALLOWAY



RAYMOND HEPNER
 KURT HOLCOMB
 PATRICIA HUDSON
 ROBERT JACKSON

MARZE JOHNSON
 MICHELLE KANTOREWSKI
 DANNY LEAGUE
 DENNIS MCINTIRE



ANGELIA MCNAIR
 REBECCA MARSH
 RICHARD MASUNARI
 BILL MATHIS



TERRIE NELSON
 PATRICIA NICHOLS
 JEFFERY ORGERON
 JEFFREY PAGE

SHERRIE SINGLETON
 GERHARD STEWART
 KAREN TOWNLEY
 ANDREW VASQUEZ



ALEX VOGT
 DOROTHY WILSON
 ANTHONY BERBERICH
 MARY SUSAN COLE
 STEVEN CURRY



JEFF KASPER
 TIMOTHY KNAPP
 SUSAN MARSH
 ANTHONY MARTINEZ
 VICKI MENARD



RICHARD POWELL
 SEAN RIELLY
 JANER RUSSELL
 BETTY SHEFFIELD



DAYMON SINK
 TIM WARD
 GLENN WILSON
 VICKI WILSON





Don Funk, his grades are sunk
Cause when they passed out brains
he took a Great Big Chunk,
But out of the Box Marked Junk
That Funny Don Funk !!

wrestling meet
Monday 3:30
Rat...



ACTIVITIES



NATIONAL HONOR SOCIETY

SENIOR-PRES. TED PARKER
V.PRES. HAROLD ZAIMA
SEC-TREA. VIRGINIA PUCKETT
JUNIOR-PRES. HOWARD HAYS

FUTURE HOMEMAKERS OF AMERICA

PRES. DEBBIE GAGNE
V.PRES. BRNEDA HALMRAST
SEC. JUDY SESSIONS
TREAS. PAM SINSEL



TORII TIMES

EDITOR DIANA ANDERSEN
CO-ED. GAIL BISHOP



STUDENT COUNCIL



FALL SEMESTER
PRES. LORENZO ATKINSON
V.PRES. TOM RIELLY
SEC. SHARON HUNT
TREAS. LILLIAN GILBERT

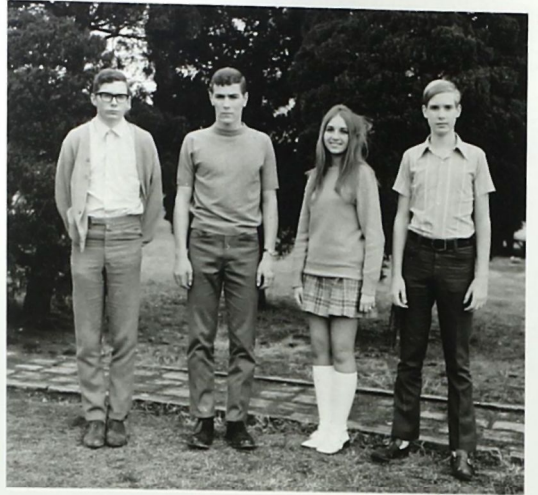

SPRING SEMESTER
PRES. TOM RIELLY
V.PRES. DAN SIEBENBORN
SEC. SHARON HUNT
TREAS. JOHN KUNTZ



JUNIOR JAPANESE- AMERICAN SOCIETY

PRES. PAULA DAVIDSON
V.PRES. VIBERT MURPHY
SEC-TREAS. GWEN DAVIS

RED CROSS

PRES. MARY KUNTZ
V. PRES. BETSY BEHREND
SEC.-TREA. PAM SINSEL



ELECTRONICS



PRES. JOHN CURRY
V.PRES. DAN SIEBENBORN
SEC. BRUCE HARDIN
TREAS. DALE PEARSON



VETERANS OF FOREIGN WARS
ESSAY-SPEECH CONTEST

- 1ST PLACE - HAROLD ZAIMA
2ND PLACE - SHARON HUNT
3RD PLACE - GOLDIE FUNK

BAMBOO STAFF



JUNIOR ADVISORS (NOT PICT.)
KAORI GARDNER
LILLIAN GILBERT

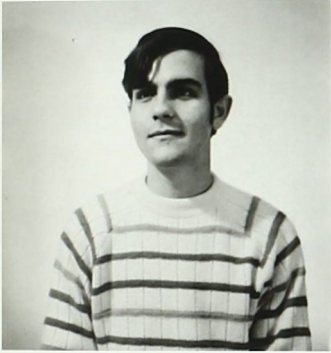

STEPHEN HUNT
EDITOR



SHARON HUNT
Co-EDITOR



LUMI HASHIMOTO
BUSINESS EDITOR



LYNN BLACK
SPORTS EDITOR



JUNE NIEBERLEIN
LOUISE COX (NOT PICTURED)
ART EDITORS



GAIL BISHOP
SPECIAL-FEATURES ED





THE MIGHTY

C
O
B
R
A
S

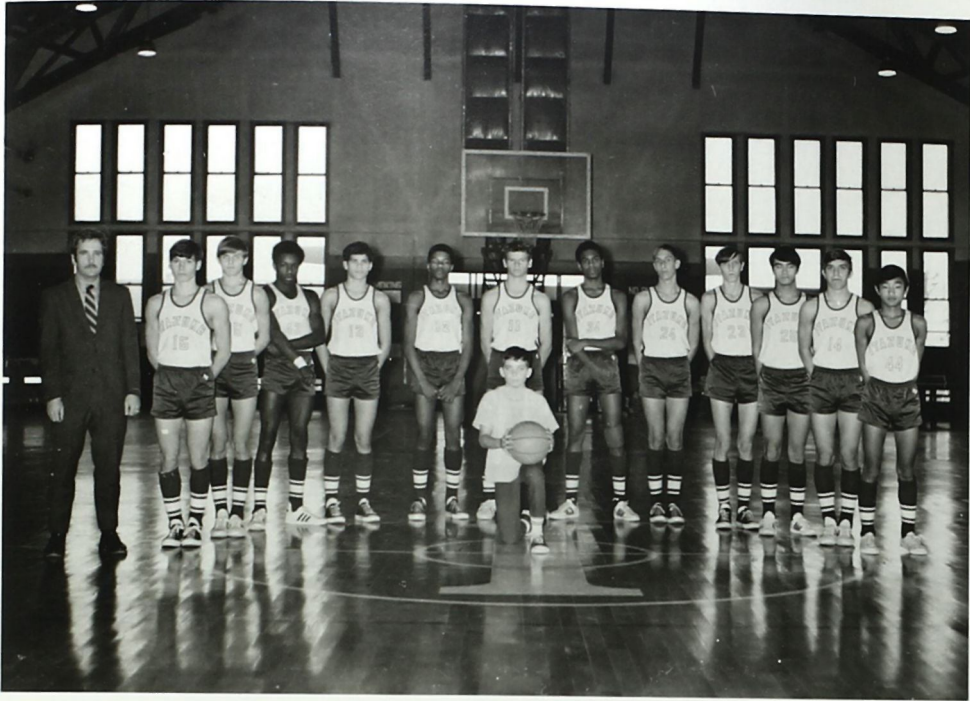

C
O
B
R
A
S

TED PARKER
GLYNN BLACK
CHARLES WILSON
GREG PARKER
KEITH PRIMUS
BILL SNOWDEN

COACH:
DAN LILLY
MANAGER:
SEAN REILLY

RICK RUSSELL
RICK FRITZ
LYNN BLACK
TERRY SHUPE
BRUCE GAGNE
HAROLD ZAIMA

	H	V
SHUYUKAN	55	39
UMI	52	46
FUKUSHO	66	48
F. KOGYO	63	38
SHOGYO	89	75
SHUYUKAN	67	45
OHORI	67	43

SCORES

	H	V
CHIKUSHIGAOKA	76	41
DAIICHI	84	54
CHIKUSHIGAOKA	82	53
HIGASHI	81	59
SHUYUKAN	73	47
CHIKUSHI	100	32
OHORI	90	46

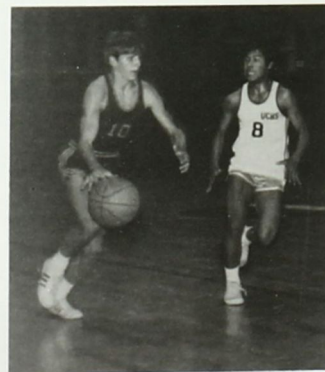



TONY BENNETT
 MARSHALL BROWN
 RICKEY COLE
 PAUL MARTINEZ
 ERROL BROWN
 JOHN CURRY

COACH:
 DON LEIGH

MIKE BISHOP
 NEVIN FUNK
 DWIGHT JOHNSON
 MARK PAYNE
 ROLAND VANDEVENTER



WRESTLING

C
O
B
R
A
S



C
O
B
R
A
S

FIRST ROW: DALE D., MICKEY C., HOWARD W., MARK A.,
LORENZO A., MARK R., BILL B., DONALD F.,
MIKE H.
SECOND ROW: ALVEREZ M., DAVID S., STEVE S., ROD K.,
TOM R., RANDY K., DAN S., KEN H.,
RICKEY C.
THIRD ROW: KEN W., CHARLES W., NATE B., DONALD M.,
JIM B., PAT M., LEONARD H.
COACH: MR. DERR
CAPTAINS: MARK R., DONALD F.
MANAGER: DAVID S.

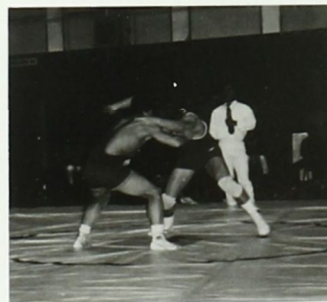



YVETTE SISNEROS

CHEERLEADERS VARSITY



KAORI GARDNER
CO CAPTAIN



CARLA GROSS



BEV TIBBS

DEBBIE PAYNE



SHERRY ANDERSEN

RHONDA HALMRAST
CAPTAIN



J.V. CHEERLEADERS



SPONSOR:
MRS. DAVIS

CAPT. TERRY PARKER
CO-CAPT. CARLA ROBERTS

DRILL TEAM



CAPT. CYNTHIA WILSON
CO-CAPT. SANDY JOHNSON
SEC. PAM SINSEL

GIRLS' INTRAMURALS

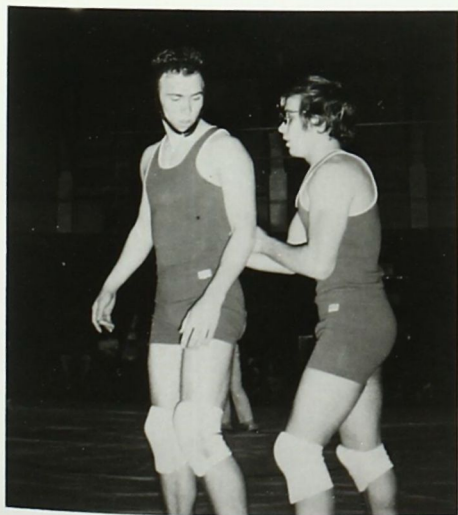
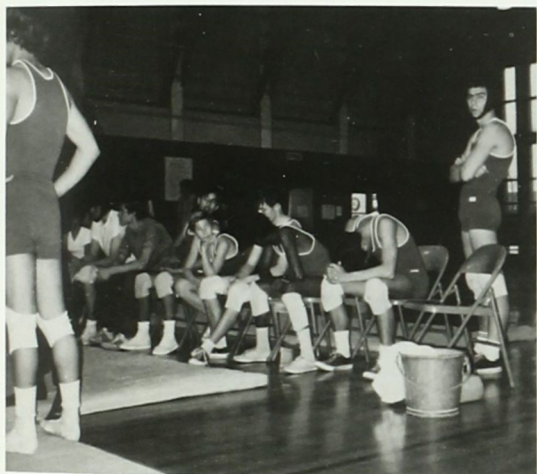

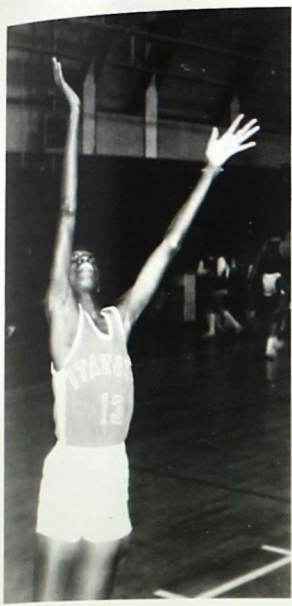



PRETEND YOU DON'T
SEE HIM



No, No, No. You
POINT THE BOW AND
ARROW AT THE TAR-
GET.



AHH-HHA-AHH-HAAHAA



SUSHI!?!?



CRAMMING FOR AN
ENGLISH TEST?



CHEESE!!

JUNIOR-SENIOR PROM



KING AND QUEEN:
LYNN BLACK
LUMI HASHIMOTO



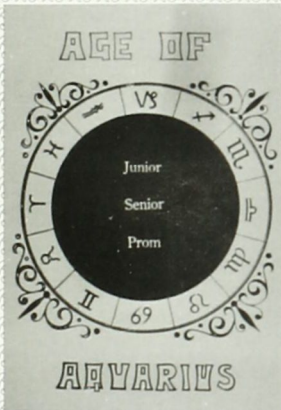

CONGRATULATIONS
TO SENIORS
OF 1971



YOSHIOKA COLLOTYPE PRINTING CO.
MAIZURU FUKUOKA
TEL 74-3051 76-4570

国道3号線板付橋下る 500m →

本格的スポーツボウリングの殿堂...

板付 イースレーン

皆様の憩いと会食に...

レストラン 'メナム'

TEL 092-58-7151~2 福岡市板付大和町688



ITAZUKE ACE LANES RESTAURANT "MENAMU"
ON ROUTE 3

Jack's Tailor &
Embroidery Shop



Please Come And Visit Our Shop.

IT'S
WONDERFUL
STEAK!



 FAMILY RESTAURANT
NEW KYOKUTO

HAKATA · KAWABATA TEL 28-3838

THE
OFFICERS WIVES
CLUB
OF
ITAZUKE



EXTENDS
ITS
BEST WISHES
TO THE CLASS OF '71



CONGRATULATIONS



TO THE
CLASS OF 1971

BRADY GOLF CLUB

CARTER SMITH

CUSTODIAN
PROFESSIONAL



"COCA-COLA" AND "COKE" ARE THE REGISTERED TRADE-MARKS OF THE COCA-COLA COMPANY.

Coca-Cola

refreshes you best



NICHIBEI COCA-COLA BOTTLING CO., LTD.

THE

ITAZUKE

NCO WIVES' CLUB

CONGRATULATES

THE

CLASS OF '71

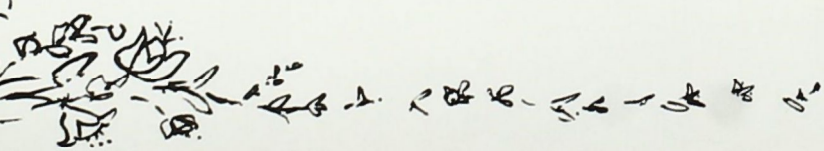

CONGRATULATIONS

CLASS of 1971

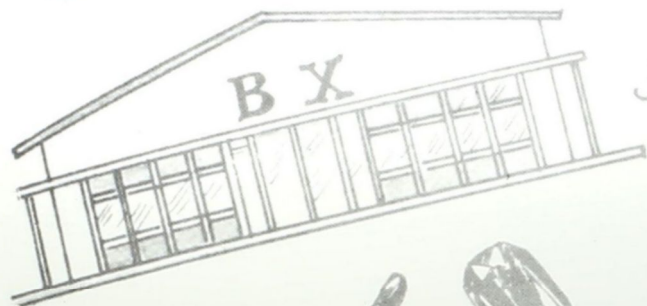

From: Itazuke & Hakata
BX
and
CONCESSIONS

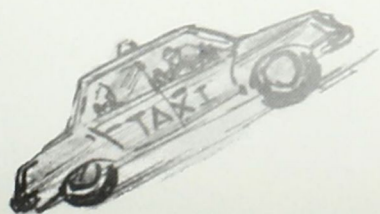
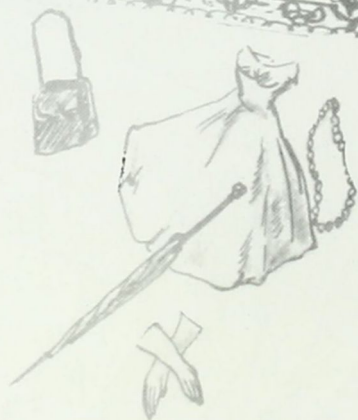

Come Alive
with
Pepsi!

コーラはペプシ

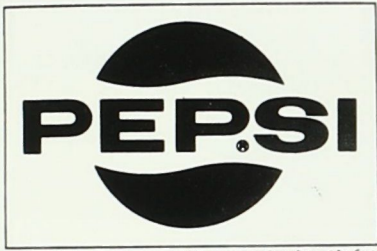

Pepsi, Cola and Pepsi are registered trademarks of PepsiCo, Inc. © 1987 PepsiCo, Inc. Quality Product of PepsiCo, Inc.



COLLEGE?

VOC/TECH?

OMEDETOO!!
(Congratulations)

Seniors!



from the
Education Services Staff

ITAZUKE & HAKATA

What's your future?

MILITARY
CAREER?



UNDECIDED?



TO: THE SENIORS OF 1971

THE VERY BEST OF LUCK AND SUCCESS TO ALL!

**FROM: THE HAKATA NCO AND TRI-CENTER CLUB
MEMBERS**



Congratulations to CLASS of 1971

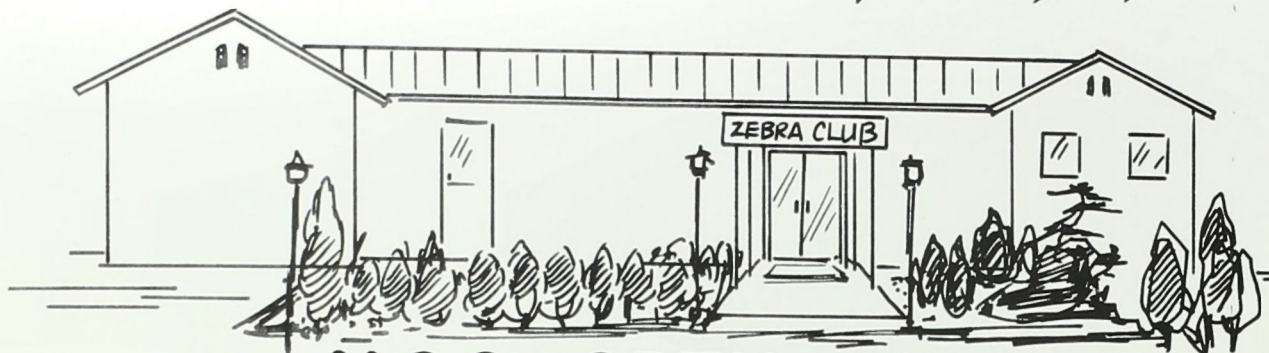

NCO OPEN MESS ITAZUKE AIR BASE, JAPAN

CHINESE TAILOR

Ah Kong Co., Ltd.

ARMED FORCES TAILOR

EXPERT CHINESE TAILOR

WITH 30 YEARS OF

EXPERIENCE & EXCELLENT WORKMANSHIP

"SMART AND CLASSICAL CUTTING"

YOKOTA BRANCH: 2172 FUSSA FUSSA MACHI

NISHITAMA-GUN TOKYO

TEL. (0425) 51-4474

HEAD OFFICE: (ITAZUKE)

232-1 SHIRAKIBARU ONO-CHO

CHIKUSHI-GUN FUKUOKA

TEL. 58-0395

THE

ITAZUKE

OFFICERS' CLUB

EXTENDS ITS

BEST WISHES TO THE

CLASS OF 1971





THE
HAKATA
OFFICERS
WIVES
CLUB
WISHES
TO
CONGRATULATE
THE CLASS OF
'71

